TH

THE

FROM T

IN

THE

GEO

PRINTED

York (county), Ontario. Municipal Council

BY-LAWS

—OF—

THE MUNICIPAL COUNCIL

—OF—

THE COUNTY OF YORK

FROM THE DATE OF THE INCEPTION OF THE PRESENT MUNICIPAL SYSTEM IN 1850, TO THE 18TH DAY OF JUNE, 1898, INCLUSIVE,

REPORTED AS BEING

IN FORCE, EFFETE OR REPEALED,

BY A COMMITTEE APPOINTED BY THE COUNCIL;

TOGETHER WITH THE NAMES OF

THE MEMBERS OF THE COUNCIL

—AND—

PRINCIPAL COUNTY OFFICIALS.

GEORGE HIGH, ESQUIRE, WARDEN.

RICHMOND HILL:
PRINTED AT "THE LIBERAL" PRINTING AND PUBLISHING HOUSE.
1898.

Law
Const.
Y638b
1898
633265
18.4.56

LIST OF BY-LAWS

—OF—

THE COUNTY OF YORK

PRINTED IN FULL.

No. 405.

A By-law to authorize the Treasurer to pay the Salary of the High Constable of the County of York.

WHEREAS, in pursuance of the power vested in them by the 23rd Vic., cap. 8, as amended by the 24th Vic., cap. 48, the magistrates of the County of York, in adjourned Sessions assembled, did, on the 26th day of March, 1872, appoint John T. Jones High Constable for the said County, in the place of Wm. Higgins, deceased, accompanied by a recommendation to pay him a certain sum per annum for his services;

Be it therefore enacted by the Council of the Corporation of the County of York, that the Treasurer of the County be and he is hereby authorized to pay to the said High Constable the sum of six hundred dollars per annum in equal monthly instalments as the said salary becomes due, said salary to be computed from the first day of January, 1883.

And be it further enacted that By-laws Nos. 221 and 319, be and the same are hereby repealed.

E. JACKSON,
Warden.

Passed June 15th, 1883.

GEO. EAKIN,
Clerk County York.

No. 428.

A By-law to appoint a County Treasurer.

WHEREAS by the 46th Vic., cap. 18, sec. 252, every Municipal Council shall appoint a Treasurer.

Therefore the Council of the Corporation of the County of York enacts as follows:

1st, That John K. Macdonald, of the City of Toronto, be and is hereby appointed Treasurer of the County of York.

2nd. That before entering upon the duties of his office, he shall give security acceptable to the County Council, to the amount of forty thousand dollars, for the due and faithful performance of said duties, and especially for duly accounting for and paying over all moneys that may come into his hands; the sufficiency of such security shall be examined and reported upon by the Finance Committee at the January Session in each and every year.

3rd. That he be paid at the rate of fourteen hundred dollars per annum, in quarterly instalments, in lieu of all fees, percentages, or other profits and emoluments as such Treasurer, and he is hereby authorized to retain the same out of the County funds.

E. J. DAVIS,
Warden.

Passed November 21st, 1884.

GEORGE EAKIN,
Clerk.

No. 429.

A By-law to Pay the Warden an Annual Salary.

WHEREAS by the Municipal Institutions Act, 46th Vic., cap. 18, sec. 230, County Councils may pay the Warden an annual sum as remuneration for his services.

Therefore the Council of the Corporation of the County of York enacts as follows:

1st. That the Warden of the County of York be allowed the sum of four hundred dollars per annum, in lieu of payment as member of the Council, Commissioner of County Property, mileage, and all other services rendered by him in connection with the business of the County, said sum to be paid quarterly by the Treasurer.

2nd. That By-laws Nos. 295 and 385, and all other By-laws inconsistent herewith be and the same are hereby repealed.

E. J. DAVIS,
Warden.

Passed November 21st, 1884.

GEORGE EAKIN,
Clerk.

No. 563.

A By-law to Reward Persons for Apprehending Parties Guilty of Horse-Stealing.

WHEREAS by cap. 184, sec. 494, R. S. O., 1887, every County Council shall pass a By-law to reward persons for apprehending parties guilty of horse-stealing.

Be it therefore enacted by the Municipal Council of the Corporation of the County of York:

1st. That the sum of twenty dollars shall be paid out of the funds of this Municipality, by the County Treasurer, to any person or persons who shall pursue and apprehend, or cause to be apprehended, any person or persons guilty of stealing any horse or mare within this County; such reward to be paid only on the conviction of the thief, on the order of the Judge before whom the conviction is obtained.

2nd. That By-Law No. 438 be and the same is hereby repealed.

J. D. EVANS,
Warden.

Passed June 12th, 1890.

GEORGE EAKIN,
Clerk.

No. 570.

A By-Law to define High School Districts, and Repeal all former By-Laws inconsistent therewith.

Be it enacted by the Municipal Council of the Corporation of the County of York:

1st. That the Villages of Weston, Markham, Richmond Hill, and Towns of Newmarket and Aurora, be and the same are hereby set apart as five High School Districts, as follows:

District No. 1 to consist of the incorporated Village of Weston.

District No. 2 to consist of the incorporated Village of Markham.

District No. 3 to consist of the incorporated Village of Richmond Hill.

District No. 4 to consist of the incorporated Town of Newmarket.

District No. 5 to consist of the incorporated Town of Aurora.

2nd. And be it further enacted that By-laws Nos. 383, 521 and 537, and all other By-Laws of this Corporation inconsistent herewith, be and the same are hereby repealed.

J. D. EVANS,
Warden.

Passed June 12th, 1890.

GEORGE EAKIN,
Clerk.

No. 572.

A By-Law to regulate Driving and Riding on Roads and Bridges in the County of York.

WHEREAS under and by virtue of s. s. 14, Sec. 479, of the Municipal Act, County Councils may pass By-laws for regulating the driving and riding of horses and other cattle on highways and public bridges, and for preventing racing, immoderate or dangerous driving or riding thereon;

Therefore the Council of the Corporation of the County of York enacts as follows:

1st. It shall not be lawful for any person to engage in or pursue the practice of immoderate or dangerous driving or racing with horses or other animals, either by riding or driving, running or trotting races on any of the highways in the County.

2nd. In case any person travelling or being upon any highway in the County in charge of a vehicle drawn by one or more horses, or other animals, meet another vehicle drawn as aforesaid, they shall turn out to the right from the centre of the road, allowing the vehicle so met half the road.

3rd. In case any person travelling or being on any highway in charge of a vehicle as aforesaid, or on horseback, be overtaken by any vehicle or horseman travelling at greater speed, the person so overtaken shall turn out to the right and give half the road, and allow the said vehicle or horseman to pass.

4th. In case of one vehicle being met or overtaken by another upon any of the highways in the County, and by reason of the extreme weight of the load on either of the vehicles so meeting, and the driver finds it impracticable to turn out as aforesaid, he or they shall immediately stop, and if required so to do for the safety of the other vehicle, he shall assist the person in charge thereof to pass without damage.

5th. In case any person in charge of a horse or other animal, with or without a vehicle, used as the means of conveyance on any highway as aforesaid, through drunkenness, be unable to ride or drive with safety to other persons travelling on or being on the highway, he or they shall incur the penalties imposed by this By-law.

6th. All persons travelling upon any highway with a sleigh or sled drawn by one or more horses or other animals, shall have at least two bells attached to the horse, harness, or vehicle.

7th. It shall not be lawful for any person to ride or drive any horse or horses or other animal through any body of men assembled on the highways at a faster rate than a walk.

8th. It shall not be lawful for any person or persons to ride or drive with one or more horses or other animals on that portion of the public highways set apart and improved for public sidewalks.

9th. If any person contravenes this By-law or any part thereof, and such contravention be truly proved by one creditable witness before any Justice of the Peace having jurisdiction in the County, the offender or offenders shall incur a penalty of not less than one dollar or more than twenty dollars, in the discretion of the Justice or Justices, together with the costs.

10th. If the penalty and costs are not paid as ordered by the convicting Justice, he shall issue his warrant to levy by distress and sale of the goods and chattels of the

fender or offenders, and the surplus of the sale, if any, after deducting the penalty, costs, nd charges of the sale, shall be returned to the owner of the goods on demand.

11th. In default of payment or distress the offender or offenders shall be imprisoned the Common Gaol for a period of not less than one day nor more than twenty-one days the discretion of the Justice, unless the fine, costs, and charges of committal, be oner paid.

12th. When the pecuniary penalty has been levied under this Act, one moiety hereof shall go to the informer or prosecutor, and the other moiety to the Local Corporation, unless the prosecution is brought in the name of the Local Corporation, in hich case the whole of the pecuniary penalty shall be paid to the Local Corporation.

13th. And be it further enacted that By-law No. 436, and all other By-laws inconistent herewith, be and the same are hereby repealed.

J. D. EVANS,
Warden.

Passed June 13th, 1890.

GEO. EAKIN,
Clerk.

No. 616.

To fix the fees payable by County Pupils to High School Boards within the County.

WHEREAS under and by virtue of the provisions of sec. 37 of "The High School Act 1891," County Councils shall fix the rate of Tuition Fees, to be paid by County Pupils attending the respective High Schools within their respective Counties.

And whereas the County Council of York, deem it expedient to pass a By-law to fix uch fees.

Be it therefore enacted by the Municipal Council of the Corporation of the County f York.

That the rate to be paid by County Pupils attending the respective High Schools within the County, shall be the sum of Four Dollars for the First Term, Three Dollars or the Second Term and Three Dollars for the Third Term—payable in advance of each erm.

W. H. PUGSLEY,
Warden.

Passed August 5th, 1891.

GEORGE EAKIN,
Clerk.

No. 692.

A By-Law to raise by way of Loan the sum of $25,000 upon the credit of the Non-Resident Land Fund.

WHEREAS under the provisions of sec. 215 of "The Consolidated Assessment Act 1892," a Municipal County Council may from time to time, by By-law, authorize the Warden to issue under the corporate seal, upon the credit of the Non-resident Land Fund, debentures payable not later than 8 years after the date thereof, and for sums not less than $100 each, so that the whole of the debentures at any time issued and unpaid do not exceed two-thirds of all arrears then due and accruing upon the the lands in the County together with such other sums as may be in the Treasurer's hands or otherwise invested to the credit of the said fund;

And whereas the Municipal Council of the Corporation of the Township of York have made an application to the Municipal Council of the County of York to issue upon the credit of the Non-Resident Land Fund of the County of York debentures payable not later than eight years after the date thereof to the amount of $25,000, such debentures to bear interest at the rate of four per centum per annum;

And whereas it is expedient to grant such application;

And whereas it is expedient that the principal and interest of such debentures should be made payable by annual instalments provided by section 342 of "The Consolidated Municipal Act, 1892."

And whereas the amount of the debt which this By-lay is intended to create is the sum of $25,000 and interest theron as hereinafter mentioned;

And whereas it will require the sums set forth in the schedule to this by-law annexed to be raised annually for the payment of the said debt and interest;

And whereas the amount of the whole ratable property in the County of York according to the last revised assessment roll is $30,024,174;

And whereas the whole of the Non-Resident Land Fund is upwards of $40,000.00.

And whereas the existing debenture debt of the County of York is $11,163.28, of which no part is in arrears for principal or interest;

Be it therefore enacted by the Municipal Council of the Corporation of the County of York as follows:

(1) That it shall be lawful for the Warden of the said Municipal Corporation of the County of York and he is hereby authorized and required to cause any number of debentures of the said Corporation to be made for such sums of money as may be required to carry out the provisions of this by-law in currency, not less than $100 each, payable at the office of the County Treasurer for the County of York at the City of Toronto, and such debentures shall be sealed with the seal of the said Corporation and be signed by the Warden and the Treasurer of the said Municipal Corporation of the County of York.

(2) That the principal money of said debentures shall in the aggregate be the sum of $25,000 and no more, and the interest thereon shall be at the rate of four per centum per annum, and no more, payable half yearly, and the said principle money shall be made repayable, by annual instalments, on the 15th day of February each year, during the period of eight years from the date at which this By-law takes effect, as set forth in said schedule hitherto annexed, such instalments as that the aggregate amount payable for

principal and interest in any year shall be equal as nearly as may be to what is payable for principal and interest during each of the other years of said period. Coupons for payment of interest may be attached to such debentures.

(3) That the debentures to be issued hereunder may contain a provision in the following words:

"This debenture or any interest therein shall not, after a certificate of ownership has been endorsed thereon by the Treasurer of this Municipal Corporation, be transferable, except by entry by the Treasurer or his deputy in the Debenture Registry Book of the said Corporation of the County of York."

(4) This By-law shall take effect on, from and after the second day of February, A.D. 1895.

JAMES C. STOKES,
Warden.

Passed this 2nd day of February, A.D. 1895.

GEO. EAKIN,
Clerk.

Schedule referred to in the annexed By-law shewing the amounts to be raised annually as provided by said By-law:

	Amount to be raised for payment of interest.	Amount to be raised for payment of principal.	Total Amount to be raised to pay instalments of principal and interest.
1—Aug. 15, 1895	$500 00		
Feb. 15, 1896	$500 00	$2713 20	$3713 20
1—Aug. 15, 1896	$415 74		
Feb. 15, 1897	$415 74	$2321 72	$3713 20
3—Aug. 15, 1897	$389 31		
Feb. 15, 1898	$389 31	$2934 59	$3713 20
4—Aug. 15, 1898	$330 62		
Feb. 15, 1899	$330 61	$3051 97	$3713 20
5—Aug. 15, 1899	$269 57		
Feb. 15, 1900	$269 57	$3174 06	$3713 20
6—Aug. 15, 1900	$206 09		
Feb. 15, 1901	$206 09	$3301 02	$3713 20
7—Aug. 15, 1901	$140 07		
Feb. 15, 1902	$140 07	$3433 06	$3713 20
8—Aug. 15, 1902	$71 41		
Feb. 15, 1903	$71 41	$3570 38	$3713 20

No. 693.

A By-Law to authorize the payment of certain Debenture Money to the Township of York.

The Municipal Council of the Corporation of the County of York enacts as follows;

(1) That the Treasurer of the County of York is hereby authorized and directed to pay to the Treasurer of the Township of York the proceeds of the sale of the debentures authorized to be issued by By-law No. 692 upon the performance of the conditions set forth in the second clause of this by-law.

(2) The Treasurer of the said County shall not pay over the said money unless and until a certified copy of a by-law of the Corporation of the Township of York, approved of by the County Solicitor, is deposited with the said Treasurer of the County of York, which by-law is to contain a provision that the Treasurer of the said Township shall pay over to the Treasurer of the said County, and until the debentures hereinbefore mentioned are fully paid, all moneys received by the Treasurer of said Township on account of taxes due on non-resident lands in the said Township of York. And that the said Township will pay all expenses connected with and cause in consequence of the passing of said By-laws Nos. 691 and 692.

Passed February 2nd, 1895.

JAMES STOKES,
Warden.

GEORGE EAKIN,
Clerk.

No. 694 1-2.

A By-Law respecting the Non-Resident Land Fund.

The Municipal Council of the Corporation of the County of York enacts as follows:

(1) The Treasurer of the County of York is hereby authorized and directed to pay to the Treasurer of all Municipalities within the County the full amount of any moneys in his hands to the credit of such Municipalities on account of taxes for non-resident lands, provided, however, that no such moneys shall, without further instructions, be paid to the Treasurer of the Township of York.

Passed February 2nd, 1895.

JAMES C. STOKES,
Warden.

GEORGE EAKIN,
Clerk.

No. 697 1-2.

Respecting County Commissioners.

The Municipal Council of the Corporation of the County of York enacts as follows:

1st. The Board of County Commissioners shall consist of the Warden for the time being and two Commissioners to be elected by the Council, and they shall hold office until their successors are appointed.

2nd. The County Commissioners shall have power—

(1) To take all the steps necessary for the maintenance and repair of all County buildings, except the Industrial Home, and to purchase all supplies required for such purposes.

(2) To do all things necessary to keep in a proper state of repair all bridges belonging to the County, but this section shall not be construed to give the Board of Commissioners power to build new bridges, except as provided for in sub-section G.

(3) To examine and pass, if correct, all accounts presented by the Commissioners of the York Roads, provided, however, that the said Board shall not, in any case, have power to order payment of any money in excess of the grant given to the York Roads Commissioners by the Council.

(4) To instruct the Solicitor and all other officers of the Corporation to take such steps as, in the opinion of the Board, are necessary for the proper performance of the business of the Corporation.

(5) To settle, if in their opinion settlement is advisable, all claims for damages made against the Corporation either before or after the issue of a writ against the Corporation, provided, however, that in any case where such claim exceeds $400, said Board shall not settle without the consent of the Council.

(6) To superintend the printing of the Minutes and By-Laws of the Council of the said Corporation, and to see that the same are properly printed, and set forth properly and truly the business done at the meetings of the said Council.

(7) To superintend the leasing of Toll Gates on the York Roads, and to advertise for and accept such tenders for the leasing of the said Toll Gates at in their opinion are advisable in the interests of the County.

(8) To call Special Meetings of the Council when in the opinion of the said Board, such special meetings are expedient or necessary.

(9) And generally to exercise the powers of the County Council in cases of urgency in which it is necessary, in the opinion of the Board, that haste should be exercised.

(10) To order payment of such accounts as may be incurred or ordered by them provided however they shall not order payment of any accounts for their own services, or for services of any Committee of this Council.

3rd. No repairs shall be made to any bridges or buildings, or supplies purchased for

the same, except for the Industrial Home, without the authority of the said Board of Commissioners by resolution passed at a meeting of such Board.

4th. No supplies of any kind, the cost of which exceeds $100, shall be purchased by the said Board without submitting the same to tender, provided however that such tenders be called for in such manner as to the said Board may seem proper, and it shall not be necessary for the said Board, unless in their opinion proper to do so, to advertise for such tenders.

5th. The meetings of the said Board shall be held at least once in every two months during the time the members thereof hold office, and oftener if in the opinion of the Warden more meetings are necessary, provided however that any two of the members of such Board shall form a quorum thereof, and may transact all business in the same manner as if the three were present.

Passed June 8th, 1896.

J. SLATER,
Warden.

J. McDOUGALL,
Dep. Clerk.

No. 712.

A By-Law to abandon the York Roads and Transfer the same to the Minor Municipalities of the County of York.

WHEREAS it has been ascertained that the present system of maintaining the roads, commonly known as the York Roads, is unsatisfactory, and that tolls collected on the said road do not pay for the maintenance thereof;

And whereas it appears that the most equitable way of maintaining the said roads without the levy of tolls, is to give same to those municipalities through or along which the said roads run or border upon;

And whereas sub-section 7, of section 566, of the Municipal Act of 1892, gives powers to the Councils of Counties to pass by-laws for abandoning or otherwise disposing of the whole or any portion of a toll or any other road owned by a County;

And whereas the Council of this Corporation has resolved that the said roads should be handed over to the minor municipalities in the County of York through or along which the said roads run;

Therefore the Municipal Council of the Corporation of the County of York enacts as follows:

1. That portion of Yonge street extending southerly from the northerly terminus thereof, to the southerly limit of the Township of East Gwillimbury shall, subject to the provisions hereinafter contained, become the property of and be owned as a public highway by the Municipal Corporation of the Township of East Gwillimbury, save and except that portion of said Yonge street within the limits of the Village of Holland Landing, which shall hereafter become the property of and be owned as a public highway by the Municipal Corporation of the Village of Holland Landing.

2. That portion of said Yonge street lying between the southerly limit of East Gwillumbury and the southerly limit of the Townships of Whitchurch and King shall hereafter become the property of and be owned as a public highway by the Municipal Corporations of the Townships of King and Whitchurch, save and except that portion of said Yonge street lying within the limits of the Town of Aurora, which portion shall hereafter become the property of and be owned as a public highway by the Municipal Corporation of the Town of Aurora.

3. That portion of said Yonge street lying between the southerly limit of Townships of King and Whitchurch and the southerly limit of the Townships of Markham and Vaughan, shall hereafter become the property of and be owned as a public highway by the Municipal Corporations of the Townships of Markham and Vaughan, save and except that portion thereof within the limits of the Village of Richmond Hill, which said portion thereof. shall hereafter become the property of and be owned as a public highway by the Municipal Corporation of the Village of Richmond Hill.

4. That portion of said Yonge street lying within the the Township of York shall hereafter become the property of and be owned as a public highway by the Municipal Corporation of the Township of York.

5. That portion of said Yonge street, lying within the limits of the Town of North Toronto, shall hereafter become the property of and be owned as a public highway by the Municipal Corporation of the Town of North Toronto.

6. That portion of Dundas street, lying within the Township of York, except the portion therefor conveyed to the Town of Toronto Junction, shall hereafter become the property of, and be owned as a public highway by the Municipal Corporation of the Township of York.

7. That portion of Dundas street, lying within the limits of the Township of Etobicoke, shall hereafter become the property of and be owned as a public highway by the Municipal Corporation of the Township of Etobicoke.

8. That portion of Kingston Road, lying within the limits of the Township of York, shall hereafter become the property of and be owned as a public highway by the Municipal Corporation of the Township of York.

9. That portion of the said Kingston Road, lying within the limits of the Township of Scarboro, shall hereafter become the property of, and be owned as a public highway by the Municipal Corporation of the Township of Scarboro, and the County gravel pits, the old Highland Creek bridge, and stone and other road material now belonging to the Corporation of the County of York in the said Township of Scarboro, shall hereafter become the property of and be owned by the Municipal Corporation of the Township of Scarboro.

10. That portion of the said Kingston Road lying within the limits of the Village of East Toronto shall hereafter become the property of, and be owned as a public highway by the Municipal Corporation of the Village of East Toronto.

11. All bridges now existing upon any of the roads hereinbefore mentioned, shall remain the property of, and be maintained by the Municipal Corporation of the County of York in the same manner, and to the same extent as the other County bridges within the said County.

12. The said, the Municipal Corporation of the County of York shall remain liable for, and shall pay the existing debt or overdraft due, in respect of the York Roads Account of the said Corporation, and the minor municipalities aforesaid, shall not be

called upon to pay any portion of the said existing debt, or overdraft, save and except to the extent of their respective proportions of the County rate, necessary to pay such indebtedness or overdraft based upon the equalized assessment of such minor municipalities.

13. This by-law shall not take effect or be in force unless and until the Municipal Corporation of the City of Toronto shall pass a by-law, and execute an agreement with this Corporation, for the abolition of all market fees in the said City of Toronto, except the fees collected at the Cattle Market.

14. This by-law shall not take effect or be in force, until the local municipalities hereinbefore mentioned have assented thereto, or, in the absence of such assent, until the same shall have been approved of by the Lieutenant-Governor-in-Council.

15. The leases of the toll-gates upon the said roads shall be renewed to such persons as mry be approved of by the County Commissioners, for a term not exceeding twelve months from the 30th day of June, 1896, and a clause shall be inserted in all leases of the said toll-gates that the same may be terminated by giving the lessees a written notice, signed by the Warden, of the intentions of this Corporation to terminate the same at the expiration of one month from the day of the service of such notice upon the lessee.

16. Until this by-law shall come into force the said York Roads shall be superintended and managed by the York Roads Commissioners and the County Commissioners as heretofore.

17. No tolls shall, after the termination of the leases referred to in section 13 hereof, be collected by any of the said minor municipalities, or by any person or corporation whomsoever or whatsoever upon the said roads or upon any bridges thereon.

18. The Clerk shall forthwith, after the passing thereof, forward by registered post, to each of the municipalities mentioned herein, a certified copy of this by-law.

Passed February 6, 1893.

J. SLATER,
Warden.

GEORGE EAKIN,
Clerk.

No. 726.

To transfer the Toll Houses on the York Roads to the Local Municipalities in which they are situate.

WHEREAS it is expedient to transfer to the Local Municipalities the Toll Houses in which they are situate;

Be it therefore enacted by the Municipal Council of the Corporation of the County of York:

(1) That on and after the thirty-first day of December next, the toll house and toll gate on Dundas Street shall be and become the property of the Township of York.

(2) The toll houses and gates on the Kingston Road that are within the Township of Scarboro' shall be and become the property of said Township.

(3) Toll house and gate No. 1, Kingston Road, shall be and become the property of the Township of York.

(4) Toll house and gate No. 1 and check gate Yonge Street shall become the property of the Township of York.

(5) Toll house and gate No. 2, Yonge Street, shall become the joint property of the Townships of Markham and Vaughan, and the Village Richmond Hill.

(6) Toll house and gate No. 3, Yonge Street, shall become the joint property of the Townships of King and Whitchurch, and the Town of Aurora.

(7) Toll house and gate No. 4 shall become the property of the Township of East Gwillimbury and the Village of Holland Landing.

(8) The Commissioners of County Property are hereby directed and empowered (if a satisfactory offer is received) to sell and convey the house and lot on Yonge Street within the City of Toronto, now owned by this County, and pay the proceeds into the County Treasury.

Adopted November 27th, 1890.

JONATHAN SLATER,
Warden.

GEO. EAKIN,
Clerk.

No. 740.

To abandon that portion of the Kingston Road within the Township of Pickering.

WHEREAS the County of York have abandoned the whole of the York Roads, except that portion within the Township of Pickering;

Be it therefore enacted by the Municipal Council of the Corporation of the County of York:

1st. That that portion of the Kingston Road extending easterly from the eastern boundary of the Township of Scarboro' into the Township of Pickering, shall be and the same is hereby abandoned by the Corporation of the County of York.

2nd. And the said portion of the said Kingston Road shall be and the same is hereby given to the Municipal Corporation of the Township of Pickering, and shall from henceforth be and become the property of the said municipality, and the Corporation of the County of York hereby abandons to the said municipality all rights and ownership of the said Corporation of the County of York in and to the same.

3rd. And that By-Law No. 687 be and the same is hereby repealed.

Passed February 5th, 1897.

J. D. DAVIDSON,
Warden.

GEORGE EAKIN,
Clerk.

No. 744

To Exempt the Ratepayers of County Council Divisions numbers one (1) and five (5) from certain Tolls.

WHEREAS it is advisable to relieve the ratepayers South of Lot 16 and East of Eighth Concession in the Township of Markham, and all ratepayers in Scarboro' residing East of the Markam road;

Be it therefore enacted, by the Municipal Council of the Corporation of the County of York:

That any ratepayer of the above named districts, shall pass to and fro through the aforesaid gate free free from toll on producing a pass signed by either of the County Councillors for County Council Divisions No. 1 and 5.

Passed June 11, 1897.

JOSEPH D. DAVIDSON,
Warden.

J. McDOUGALL,
Dep. Clerk.

No. 745.

To provide for erecting a Toll Gate on the Rouge River.

WHEREAS under and by virtue of the provisions of "The Municipal Act, 1892," County Councils are empowered to pass by-laws for raising money by toll on any bridge to defray the expenses of making or repairing the same;

Be it therefore enacted, by the Municipal Council of the Corporation of the County of York:

1. That a toll-gate be established on the bridge over the Rouge river where it intersects the Kingston Road in the Township of Pickering;

2. That the following be the rates of toll to be collected at such gate, viz.:

"A"	For every vehicle drawn by two horses	15c.
"B"	For " " " one horse	10c.
"C"	For each saddle horse and rider	5c.
"D"	For each extra horse with vehicle or rider	2c.
"E"	For each ox, cow or other head of cattle	2c.
"F"	For each sheep, goat or pig	1c.

3. That no person, except those mentioned in Sec. 95 of "The General Road Companies' Act," shall be permitted to pass over such bridge without paying the proper toll therefor.

4. Any person or persons contravening any of the provisions of this by-law, shall be liable to the penalties imposed by the provisions of any act that may be in force relating to offences and penalties for contravention of by-laws or rules regarding tolls on roads or bridges.

5. This by-law shall come into force on the first day of October, 1897.

6. All By-laws or parts of by-laws heretofore passed inconsistent herewith be and the same are hereby repealed.

Passed June 11th, 1897.

JOSEPH D. DAVIDSON,
Warden.

J. McDOUGALL,
Dep. Clerk.

No. 752.

To appoint a County Clerk.

WHEREAS, under and by virtue of Sec. 245 of the Consolidated Municipal Act, 1892, every County Council shall appoint a County Clerk;

And whereas the said office is now vacant by reason of the death of the late Clerk:

Be it therefore enacted by the Municipal Council of the Corporation of the County of York:

1st. That John A. Ramsden be and he is hereby appointed Clerk of the Council of the Corporation of the County of York.

2nd. That he shall be paid for his services at the rate of Eight Hundred Dollars per annum in monthly instalments, and the Treasurer is hereby authorized to pay the same.

3rd. This by-law shall come into force on the first day of August, 1897.

4th. That By-Law No. 579 and all other by-laws inconsistent with this by-law are and the same are hereby repealed.

Passed July 13th, 1897.

JOSEPH D. DAVIDSON,
Warden.

JAS. McDOUGALL,
Dep. Co. Clerk.

No. 758.

To divide the County into Districts for the purpose of holding Sales of Land in Arrears for Taxes.

WHEREAS by virtue of Sec. 71, of the Municipal Amendment Act, 1897, County Councils are empowered to pass by-laws for dividing the County into districts for sale of land in arrears for taxes;

Be it therefore enacted by the Municipal Council of the Corporation of the County of York:

1. That the County be divided into four districts for the purpose of holding sales of lands in arrears for taxes.

2. That the Villages of Weston and East Toronto compose one district and shall hereafter be known as District Number One.

3. That the Townships of Markham and Vaughan and the Villages of Woodbridge, Richmond Hill and Markham Village compose another district and shall hereafter be known as District Number Two.

4. That the Townships of King, Whitchurch, and East Gwillimbury and the Villages of Stouffville and Holland Landing compose another district and shall hereafter be known as District Number Three.

5. That the Townships of North Gwillimbury and Georgina and the Village of Sutton compose another district and shall hereafter be know as District Number Four.

6. That hereafter all sales of lands for arrears of taxes within the several hereinbefore named Districts, shall be held by the County Treasurer within each of such respective Districts at the places hereinafter named.

7. That the sale of such lands shall be held within the said several districts at the following named places:

For District No. 1.—At the City of Toronto.

" " 2.—At the Village of Richmond Hill.

" " 3.—At the Town of Aurora.

" " 4.—At the Village of Sutton.

8. This by-law shall come into force and take effect on the first day of January, 1898.

Passed November 21, 1897.

JOSEPH D. DAVIDSON,
Warden.

JOHN A. RAMSDEN,
Clerk.

No. 759.

To appoint a Caretaker of the Court House and define the Duties of the same.

Be it therefore enacted, by the Municipal Council of the Corporation of the County of York:

That Wm. D. Lawrie be and is hereby appointed Caretaker of the Court House of this County, and shall hold office during the pleasure of this Council.

The said Caretaker shall be under the direction of the Council or the County Commissioners. Attend to the proper lighting, heating, ventilating and cleaning of the Court House in every part (private offices excepted), and shall keep the yards and sidewalks clear of snow and ice.

Said Caretaker shall be provided with fire, light, fuel and the apartments lately occupied by the deceased Caretaker, and paid at the rate of six hundred dollars per annum, in monthly instalments, and the Treasurer is hereby authorized to pay the same.

That By-Law No. 433 and all other By-Laws and Resolutions inconsistent herewith be and the same are hereby repealed.

Passed November 19th, 1897.

JOSEPH D. DAVIDSON,
Warden.

JOHN A. RAMSDEN,
Clerk.

No. 761

To define certain duties of the Clerk.

Be it enacted by the Municipal Council of the Corporation of the County of York:

1. That it shall be the duty of the Clerk to keep a record of the proceedings of the Council while in session, copy all by-laws in a by-law book to be provided for that purpose, prepare copies of the minutes, reports, by-laws and other matters ready for the printer, keep a record of proceedings of Special and Standing Committees and County Commissioners, and generally to perform, all the ordinary duties of a County Clerk, and such other duties as may be assigned to him by the Council or County Commissioners.

2. He shall keep his office open on all legal working days (except Saturday) from 10 a. m. until 12 o'clock noon, and from 1 p. m. until 4 p. m., and on Saturday from 10 a. m. until 1 p.m. He shall keep a Property Book in which he shall enter all chattels owned by the County, and prepare and have ready for the Equalization Committee the schedule or tabulated statement, commonly known as Schedule Number One, and such portion of Schedule Number Two as may be practicable.

Passed Nov. 18th, 1897.

JOSEPH D. DAVIDSON,
Warden.

JOHN A. RAMSDEN,
Clerk.

No. 762.

To fix the remuneration of Deputy Returning Officers, etc.

WHEREAS, under the provisions of the "County Councils Act, 1896," when no election is being held for Local Municipal Councils, Counties are required to pay the whole expenses of, and incidental to, the election of members of the County Council;

And whereas it is desirable that a uniform rate shall be paid to all officers, etc., throughout the County;

Be it therefore enacted, by the Municipal Council of the Corporation of the County of York:

That the following and no other shall be the sums paid for taking the vote, mileage, etc., at elections for County Councillors when payable by the County:

Nominating officers, sixteen dollars, which sum shall include all disbursements for proclamation, etc., except hall rent.

Deputy Returning Officers, four dollars, which shall include Poll Clerks (if any)

and five cents per mile for every mile necessarily travelled in going for and returning with the Ballot Boxes.

Constables, one allowed for each Nomination and one for each Polling Booth, one dollar and twenty-five cents for each.

Halls for holding Nominations and for taking Polls, the sum of $4.00 each.

That no mileage whatever shall be allowed any of the above named officers except Deputy Returning Officers.

That when an election is being held for Local Municipal Councils at same time as election for County Councillors, the County will not pay any sum whatever for Deputy Returning Officers, Poll-Clerks, or Polling Booths.

That Deputy Returning Officers shall make a return of all their expenses (when such expenses are payable by the County) to the County Clerk immediately after the elections are held, by registered letter.

That whenever an election is being held for County Councillors, the Clerk shall furnish each Local Municipal Clerk within the Division or Divisions wherein such elections are to be held, with a sufficient number of this by-law to enable him to supply a copy thereof to every Deputy Returning Officer within his Municipality in such Division.

That the Printing Committee be instructed to have 500 copies of this by-law printed.

That the Clerk be furnished with 50 copies of schedules similar to schedule "A" hereto attached in which he shall enter the proper returns as soon as he can conveniently do so after he receives them.

That By-Law No. 716 be and the same is hereby repealed.

Passed November 18th, 1897.

JOSEPH D. DAVIDSON,
Warden.

JOHN A. RAMSDEN,
Clerk.

Schedule A, By-Law No. 762.

Return of Expenses, etc., for County Council Division No. ..... for year .....

Local Municipality	Sub-Div. No.	Name of Deputy Returning Officer	Amount of Account $	c.	When Received		Am't Acc't Passed $	c.	When Passed		Remarks
.....	....	.....	.....	....	.....	....	.....	....	.....	....	.....
.....	....	.....	.....	....	.....	....	.....	....	.....	....	.....
.....	....	.....	.....	....	.....	....	.....	....	.....	....	.....
.....	....	.....	.....	....	.....	....	.....	....	.....	....	.....
.....	....	.....	.....	....	.....	....	.....	....	.....	....	.....
.....	....	.....	.....	....	.....	....	.....	....	.....	....	.....
.....	....	.....	.....	....	.....	....	.....	....	.....	....	.....
.....	....	.....	.....	....	.....	....	.....	....	.....	....	.....

No. 763

To provide for Licensing and Regulating Auctioneers.

WHEREAS by Section 42, Sub-Section 2, of the Consolidated Municipal Act, 1892, and amending Acts, County Councils have power to pass By-Laws for Licensing, Regulating and Governing Auctioneers;

Therefore the Council of the County of York enacts as follows:

1. That after the passage of this by-law it shall not be lawful for any person to exercise the calling of an Auctioneer, or put up goods, wares or merchandise, or other effects by public outcry within the County of York, without first having obtained a license therefor;

Provided always that this by-law shall not apply to or effect Sheriff's Officers, Division Court or Landlord's Bailiffs or Officers of any other court or legal authority, who may sell goods by auction while in the discharge of their duties as such Bailiffs or Officers, or to any Bailiff offering for sale goods or chattels seized as a distress for rent.

2. On the receipt of the sum of Twenty Dollars from the person or firm applying for the same, the Treasurer shall issue, under the corporate seal, a License to the person or firm named therein to exercise the calling of an Auctioneer for one year from the date of issue. Provided, however, that where a license is issued to a firm consisting of two or more persons, the members of such firm shall not conduct more than one sale at the same time. Provided further that no such License shall be granted to any person not of good character.

3. In case of death, the legal representative or representatives of deceased shall be entitled to a rebate for the unexpired portion of the year for which such License is granted, and the Treasurer shall pay the amount of such rebate upon the recommendation of the Warden or Commissioners of County Property.

4. Any person exercising the calling of an Auctioneer contrary to this by-law, shall upon conviction thereof before any Justice or Justices of the Peace having jurisdiction, be fined not less than Ten nor more than Fifty Dollars, exclusive of costs, and if such fine and costs be not paid sooner, it may be levied by distress and sale of the goods and chattels of the offender on the authority of a warrant, under the hand and seal of the convicting Justice or Justices; and if sufficient distress cannot be found the convicting Justice or Justices may commit the offender to the common jail of this County for any term not exceeding twenty days, unless the fine and costs be sooner paid.

5. All fines collected under this by-law shall be paid one-half to the prosecutor and the other half to the Treasurer of the County, unless the prosecution is brought in the name of the local corporation, in which case the whole of the pecuniary penalty shall be paid to the local corporation.

6. By-Laws Numbers 581 and 725 and all other by-laws inconsistent herewith are hereby repealed.

Passed Nov. 18th, 1897.

JOSEPH D. DAVIDSON,
Warden.

JOHN A. RAMSDEN,
Clerk.

No. 764.

To enable High School Corporations to fix a Fee for Students Attending Examinations.

Be it therefore enacted, by the Municipal Council of the Corporation of the County of York:

1. That each High School Corporation within the Municipal Corporation of the

County of York shall be entitled to charge the sum of one dollar to each pupil attending Public School Leaving Examinations, and the sum of one dollar to each pupil attending High School Entrance Examinations.

Passed November 20, 1897.

JOSEPH D. DAVIDSON,
Warden.

JOHN A. RAMSDEN,
Clerk.

No. 773.

To Provide for Payment of Certain Compensation to Jurors in Addition to the Fees Payable to them by Statute.

WHEREAS, under the provisions of Sec. 140 of the Jurors' Act, County Councils are empowered to pass by-laws to give remuneration to jurors, in addition to the fees and mileage payable to them by Statute;

Be it therefore enacted by the County Council of the County of York as follows:

That each Juror attending any session of the High Court, County Court, or General Sessions of the Peace, shall be entitled to receive from the Treasurer of the County of York, in addition to the fees and mileage they are now entitled to receive under the Jurors Act, upon any adjournment of the said Courts for a period of more than one day and for Saturday adjournment, a sum of money equivalent to five cents per mile one way from their homes to the Court House.

This by-law shall come into force forthwith.

Passed Feb. 1st, 1898.

GEO. HIGH,
Warden.

JOHN A. RAMSDEN,
Clerk.

No. 778.

A By-Law to appoint a County Solicitor.

WHEREAS it is expedient that a Solicitor, to be paid by a fixed salary, be appointed to perform the legal business of the County,

Be it therefore enacted by the Municipal Council of the Corporation of the County of York:

1st. That C. C. Robinson be appointed Solicitor for the County.

2nd. That the said Solicitor shall have an office in Toronto.

3rd. That the said Solicitor shall for and in consideration of the yearly salary hereinafter mentioned perform the following duties:

(a) He shall at all times, upon the request of the Warden, the County Commissioners, the Chairman of Committees, the Treasurer, or the County Clerk, give his opinion either verbally or in writing as requested, upon any question affecting the interests of the County, and shall give his assistance to any legislation required.

(b) He shall act as Solicitor for the County in any litigation or arbitration that may be commenced by the County, or by any corporation or person in any matter in which the County may be interested, whether as a party to said litigation or arbitration or otherwise.

(c) The County Commissioners or the County Clerk shall at all times be entitled to ask the advice or assistance of the said Solicitor in any matter which in any way affects the legal rights of the said County.

(d) The said Solicitor shall receive as his sole remuneration for the said services the salary hereinafter provided, save and except in the cases hereinafter excepted.

4th. The said Solicitor shall act as counsel for the County in all matters of litigation, arbitration, or dispute, without extra assistance unless the said assistance is recommended in writing by the County Commissioners, the Warden, or the Council.

5th. The salary of the said Solicitor shall be the sum of eight hundred dollars, payable monthly.

6th. The said Solicitor shall, however, be entitled, in addition to the said salary, to receive all legal disbursements for counsel fees, or otherwise, actually paid out by him according to this by-law in the course of legal proceedings affecting the interests of the County.

7th. When there has been a suit or action decided in favor of the County, in which by the judgment of the Court the County is entitled to costs, to be paid by the opposing party, the said Solicitor shall, in addition to his said salary, be entitled to whatever amount of said costs are collected from the opposite party, exclusive of disbursements for witness fees and court fees which may have been paid by the County, that the said judgment may award.

8th. And that By-Laws Nos. 578, 630, 674, and all other by-laws inconsistent herewith be and the same are hereby repealed.

Passed June 14th, 1898.

GEO. HIGH.
Warden.

JOHN A. RAMSDEN,
Clerk.

No. 779

A By-Law to appoint Officials for the Industrial Home and to provide Payment for the same.

WHEREAS by the provisions of Sec. 524, Cap. 223, R.S.O., 1897, County Councils are authorized to provide by by-law for the appointment and payment of an Inspector, Keeper, Matron, Physician, and other servants, for the superintendence, care, and management of such House of Industry and Refuge.

And whereas it is expedient to pass a by-law to give effect to the above provisions,

Be it therefore enacted by the Municipal Council of the Corporation of the County of York:

1st. That J. C. Lundy be and is hereby appointed Inspector of the House of Industry and Refuge, at a salary of one hundred and twenty-five dollars per annum.

2nd. That the Inspector shall enter into a bond with two or more good and sufficient sureties in the sum of fifteen hundred dollars for the due performance of all duties pertaining to his office. The sufficiency of such sureties shall be examined annually by the Finance Committee at the June session and reported to this County Council.

3rd. That James Kavanagh be and is hereby appointed Keeper of said House of Industry and Refuge, at a salary of three hundred dollars per annum, with board and lodgings in the said House at the expense of this Corporation.

4th. That Maria Kavanagh be and is hereby appointed Matron of the said House of Industry and Refuge at a salary of two hundred dollars per annum, with board and lodgings in the said House at the expense of this Corporation.

5th. That J. H. Wesley, of Newmarket, a legally qualified medical practioner, be and he is hereby appointed Physician to the said Industrial Home;

That he shall receive for his services as such Physician a salary of one hundred and seventy-five dollars per annum.

6th. The above-mentioned officers to hold office during the pleasure of this Council; to be paid quarterly, on the 1st days of the months of April, July, October, and January in each year, and to be subject to such rules and regulations as may, from time to time, be made by this Council.

7th. That By-Laws Nos. 453, 463, 500, 529, 567, 643, and 756, and all other by-laws of this Council inconsistent with this by-law be and the same are hereby repealed.

Passed June 15th, 1898.

GEO. HIGH,
Warden.

JOHN A. RAMSDEN,
Clerk.

No. 780.

To make Rules and Regulations to govern the Proceedings of Council.

WHEREAS by Sec. 326, Chap. 223, R. S. O., 1897, Councils are given power to make regulations for governing their proceedings;

Be it therefore enacted by the Municipal Council of the Corporation of the County of York, that—

1st. In all the proceedings had or taken in the Municipal Council of the Corporation of the County of York, the following shall be the Rules and Regulations for the order and despatch of business in the Council, and in Committee of the Whole.

2nd. The Warden or Chairman shall preserve order and decorum, and shall decide questions of order, subject to an appeal to the Council.

3rd. When the Warden or Chairman is called upon to decide a point of order or practice, he shall state the rule or authority applicable to the case; if objection is taken to his ruling, he shall submit it to a vote of the Council in the following words: "Shall the ruling of the chair be sustained?"

4th. The Council shall meet each day at 10 o'clock a. m., unless otherwise ordered by special motion; if there be a quorum present the Warden shall take the chair, and call the members to order, when the Clerk shall call the roll and read the minutes of the preceding day of session, to the end that any mistakes therein may be corrected by the Council.

5th. Should the Warden not be in attendance within fifteen minutes after the time appointed for meeting of Council, the Clerk may call the meeting to order for the purpose of appointing a chairman, who shall preside until the arrival of the Warden.

6th. If, at the time appointed for the meeting of the Council, there should be no quorum present, the Warden and Chairman may take the chair, and if, after the lapse of fifteen minutes, there should still be no quorum, he may adjourn the Council; in which case the hour of adjournment and the names of the members present shall be inserted in the minutes.

7th. When the Council adjourns, the members shall keep their seats until the Warden or Chairman has left the chair.

8th. The minutes of the Council shall consist of a record of the names of all members present or absent at any meeting of the Council, and of all resolutions and proceedings taken in Council.

9th. All reports adopted and by-laws passed by the Council, shall be printed in the appendix to the minutes.

10th. Reports of Committees submitted to the Council and not adopted in their original form may, at the written request of two members of the Committee, be printed in the appendix to the minutes, with the words added, "not adopted."

11th. If the Warden or Chairman desires to leave the chair to take part in the debate, or any other purpose, he shall appoint one of the members of the Council to fill his place until he resumes the chair.

ORDER OF PROCEEDINGS IN COUNCIL.

12th. Every member desiring to speak, is to rise in his place uncovered, and address himself to the chair.

13th. When two or more members rise to speak, the Warden or Chairman shall call upon the member who rose first in his place, but the other or others may appeal to the Council, if dissatisfied with the Warden's or Chairman's decision, by the question, "Which member was first up?" which shall be decided without debate.

14th. No member shall speak twice to a question, except in explanation of a material part of his speech, in which he may have been misconceived, but then he is not to introduce new matter. A reply is only allowed to a member who has made a substantive motion.

15th. No member shall speak beside the question, nor use offensive language against any member of the Council.

16th. Any member may require the motion or question under discussion to be read at any time of the debate, but not to interrupt a member while speaking.

17th. A member called to order from the chair shall sit down, but may afterwards explain. The Council, if appealed to, shall decide on the case but without debate. If there is no appeal the decision of the chair shall be final.

18th. Every member present in the Council Chamber, when a question is being put, shall vote thereon, unless the Council shall excuse him; and no member coming into the Council Chamber after a question has been put shall be allowed to vote. The Warden or Chairman shall cause notice to be sent to members in committee or anterooms when a vote in Council is about to be taken.

19th. A motion to adjourn shall always be in order, except when a vote is being taken.

20th. When the Warden or Chairman is of the opinion that a motion offered is contrary to the rules or privileges of the Council, he shall rule it out of order, subject to an appeal to the Council, as provided in Rule Three.

21st. When the Warden or Chairman is putting a question, no member shall walk out of or across the chamber, nor when a member is speaking shall any members hold discourse to interrupt him (except to call him to order) nor pass between him and the chair.

22nd. One day's notice shall be given of all motions for the introductions of new matter or for the appointment of any committee; but this rule shall not apply to motions or questions arising out of any matter at that time before the Council.

23rd. All motions shall be in writing, and seconded (except for adjournment, going into Committee of the Whole on By-Laws and Reports, or for receiving reports or petitions) before being read from the chair or debated.

24th. After a motion has been read by the Warden or Chairman, it shall be deemed to be in possession of the Council, but may be withdrawn at any time before decision or amendmentment with permission of of the Council.

25th. A motion for commitment, until it is decided, shall preclude all amendment to the main question.

26th. When a question is under debate, no motion shall be received unless to amend it, or commit it, or to postpone it to a certain day, or for the previous question, or for adjournment, or to lay it on the table.

27th. The previous question, until it is decided, shall preclude all amendment and debate of the main question, and shall be in the following words: "That this question be now put," and if decided in the affirmative, the original question shall be put forthwith, without amendment or debate.

28th. All questions, whether in Council or Committee, shall be put in the order moved (except in filling up blanks, the shortest time and the smallest sum shall be put first), and amendments shall take precedence of original motions, and shall be put in the reverse order made, not more than two amendments to an amendment shall be received.

29th. Upon a division of the Council, if the yeas and nays are called for by any member before a vote is being taken, the names shall be recorded in the Minutes.

30th. By-laws shall be introduced upon motion for leave (of which one day's notice has been given) specifying the title thereof, except when upon motion to appoint a committee to prepare and bring it in, or upon report of a standing committee.

31st. No by-law shall be committed or amended until it shall have been twice read, after which it shall go to the Committee of the Whole, unless otherwise ordered.

32nd. Amendments made in committee shall be reported to the Council by the Chairman. After report is received and by-law read a third time, it may be subjected to debate and amendment in the Council before the question to pass, sign, and seal shall be decided.

33rd. By-laws shall be read throughout by the Chairman in Committee of the Whole, and considered by clauses leaving the preamble and title last.

34th. No by-law, resolution or question, substantially the same, may be twice considered in the same session.

35th. Every by-law shall receive three several readings, each on different days, previous to its being passed.

36th. When a by-law has been read in Council, the Clerk shall endorse the reading and time on the back therefore.

37th. When a by-law or agreement has passed the Council, it shall be dated, signed by the Warden and Clerk, and have the Corporate Seal attached.

38th. Persons whose property may be affected by any by-law shall have the privilege, either in person or by agent, of appearing before the Committee having charge of the same on their making a request to that effect.

39th. Any municipality in the County requiring a by-law confirmed for closing a road allowance shall petition the Council to that effect and produce evidence satisfactory to the Standing Committee on By-Laws and Legislation that they have passed the by-law in accordance with paragraphs a, b and c of sub-section 1, and sub-section 2, 3, and 4 of sec. 632, Chap. 223, R.S.O., 1897.

40th. All by-laws submitted to the Council by private members shall be referred, after the first reading to the Standing Committee on By-Laws and Legislation to report thereon.

41st. Petitions by the Council shall be treated as reports and shall be presented through a Committee, and be read by the Clerk, after which they go to Committee of the Whole, unless otherwise ordered.

42nd. When the Council is in Committee of the Whole on any By-Law making an appointment, after the Chairman has received nominations to fill the blank or blanks in the By-Law, the vote shall be taken by ballot (unless otherwise ordered) in the same manner as provided for in the By-Law for Election of Warden.

PETITIONS, ETC., TO THE COUNCIL.

43rd. Petitions and Memorials addressed to the Council, shall be presented by a member in his place, who shall be answerable to the Council that they do not contain improper or impertinent matter, who shall endorse the name of the applicant and the substance of such application, and sign his name thereto, which endorsement only shall be read by the Clerk, unless a member shall require the reading of the paper, in which case the whole shall be read.

44th. No petition shall be received after the third day of each session, unless it shall arise out of any matter before the Council.

45th. All Petitions, Memorials, Reports, and Communications laid before the Council, shall be read once by the Clerk (or the endorsement thereon), after which they belong to the Council, and if required to be read must be moved for.

COMMITTEE OF THE WHOLE COUNCIL.

46th. In forming a Committee of the Whole, the Warden or Chairman, before leaving the chair, shall appoint a member to preside, who shall have the same authority as the Warden in the chair. If any disturbance should arise, the Warden or presiding officer, shall resume the chair forthwith that order may be restored. Any member may appeal to the Warden against any ruling of the Chairman.

47th. Motions must be in writing and members may speak more than once on the same subject.

48th. A motion to rise and report shall be decided without debate, and a motion to rise, if carried, shall dispose of the question in the negative.

49th. The Chairman shall report the decision of Committee to the Warden or presiding officer.

50th. Rules 22, 30, 31, 35, 40, 41 and 44 may at any time be suspended upon a two-third vote of the members present.

STANDING COMMITTEES.

51st. In the first session of Council in each year, Standing Committees shall be appointed for the following purposes, viz.:—

Finance,

Education,

County Property,

Equalization of Assessment,

By-Laws and Legislation,

Printing and Contingencies,

to whom all documents relating to those subjects shall be severally referred, unless referred to a Special Committee.

52nd. The Warden shall, for purposes of consultation, but not to vote, be, ex-officio, a member of every Standing Committee.

53rd. A majority of members composing a committee shall form a quorum, unless otherwise ordered by Council.

ORDERS OF THE DAY.

54th. When any order or orders of the day shall be left undisposed of at any time of an adjournment, either for want of a quorum or otherwise, such order or orders shall be taken up in succession as the first business after the daily routine at the next meeting of the Council.

ROUTINE BUSINESS OF THE COUNCIL.

55th. The daily routine business of the Council shall be as follows:—

1. Calling the Roll.
2. Reading Minutes of the preceding day of Session.
3. Presenting and Reading Communications.
4. Presenting and Reading Petitions.
5. Enquiries.
6. Motions.
7. Presenting Reports by Committees.
8. Giving Notices.
9. Orders of the day.

56th. That By-Laws Nos. 573, 588, and all other By-Laws inconsistent herewith be and the same are hereby repealed.

Adopted June 15th, 1898.

GEO. HIGH.
Warden.

JOHN A. RAMSDEN,
Clerk.

No. 781.

A By-Law to appoint Inspectors for Public Schools and Examiners for the County of York, to divide the County into two Territorial Districts for purposes of School Inspection, and to fix remuneration of Public School Inspectors, etc.

WHEREAS by the Revised Statutes of Ontario, 1897, cap. 292, sec. 82, and sub-sections thereto, it is the duty of County Councils to appoint one or more persons to be Inspector, or Inspectors of Public Schools in the County and to prescribe and number the territorial limits of each.

And whereas, under and by virtue of the provision of sec. 79 of aforesaid chapter 292, County Councils are empowered to appoint a Board of Examiners for their respective Counties.

Therefore the Council of the Corporation of the County of York enacts as follows;

1st. That for purposes of inspection of Public schools the County of York be and the same is hereby divided into two territorial districts to be known respectively as the Northern and Southern Districts, and to be bounded as follows, that is to say—The Northern District shall be composed of the Townships of Georgina, North Gwillimbury, East Gwillimbury, Whitchurch, King, and so much of the Township of Vaughan as lies to the north of the side line between lots ten and eleven throughout the respective concessions of that Municipality, also the incorporated towns of Newmarket and Aurora, and the Villages of Holland Landing, Sutton, and Richmond Hill; and the Southern District shall be composed of the Townships of York, Markham, Scarborough, Etobicoke, and so much of the Township of Vaughan as is not included in the Northern District, also the incorporated villages of Markham, Stouffville, Weston, Woodbridge, East Toronto, and the Town of North Toronto.

2nd. Be it further enacted by the authority aforesaid that A. B. Davidson be and he is hereby appointed Inspector of Public schools for the Northern District; and that David Fotheringham be and he is hereby appointed Inspector of Public schools for the Southern District of the County of York.

3rd. Be it further enacted by the authority aforesaid that M. H. Thompson and Robert W. Doan be and the same are hereby appointed examiners, who, in connection with the Inspectors of Public schools, shall constitute a Board of Examiners for the County of York.

4th. And be it further enacted that the Inspectors of Public schools aforesaid, during their continuance in office and no longer, shall receive the sum of five dollars per annum for every teacher occupying a separate room, with a separate register, in the schools inspected by them in their respective Districts; also a further sum of fifty dollars to cover travelling expenses, as provided by cap. 292, sec. 82, of the Revised Statutes of Ontario, 1897, but not to include the sums allowed by law for the performance of their respective duties as examiners of teachers, and examiners for the admission of pupils to the High School; and the Treasurer of this County is hereby authorized and required to pay to said Inspectors the above respective sums in four quarterly instalments, upon the certificates of said Inspectors that they have faithfully performed their said duties.

5th. Be it further enacted that all school returns by Trustees of Public schools in that portion of the Township of Vaughan situate or lying in the Southern District of this County, as provided in the first section of this by-law, made to the Inspector of the Southern District, shall be handed over to the Inspector of the Northern District, who shall make all returns of Public schools required by law for the Township of Vaughan to the Education Department.

6th. Be it further enacted that By-Laws Nos. 569, 593, 682, 653, 656, and all other by-laws inconsistent with this by-law, be and the same are hereby repealed.

Passed June 15th, 1898.

GEO. HIGH.
Warden.

JOHN A. RAMSDEN,
Clerk.

No. 783

To authorize the County Commissioners to lease whatever Rooms or Offices in the Court House they may deem expedient.

WHEREAS certain rooms in the Court House will shortly become vacant and it is desirable to lease the same from time to time until the Court House may be sold.

Be it therefore enacted by the Municipal Council of the Corporation of the County of York:

That the County Commissioners be and they are hereby authorized to lease from time to time all such rooms or offices in the Court House as to them may seem expedient upon such terms as they may deem proper, and they are hereby further empowered to take all necessary steps for collections of such rents.

And that By-Law No. 229 be and the same is hereby repealed.

Passed June 16th, 1898.

GEO. HIGH,
Warden.

JOHN A. RAMSDEN,
Clerk.

No. 784.

To Make Rules and Regulations Governing the York County Industrial Home.

WHEREAS, by the provisions of Sec. 524, 1897, of Chap. 223, R.S.O., 1897, County Councils are authorized to make rules for the management of House of Industry and Refuge.

Be it therefore enacted by the Municipal Council of the Corporation of the County of York:

That from and after the passing of this by-law the York Industrial Home shall be governed and managed in accordance with the following rules and regulations:

ADMISSION OF INMATES.

1st. Any member or members of the County Council of the County of York may, under their hands, committ to the "York Industrial Home" all bona fide residents of the County of at least two years' standing, who are poor and indigent and incapable of supporting themselves, and who are not idiots or dangerously insane; to be therein employed and governed according to the rules and regulations herein provided.

2nd. Such commitment may be in the form of Schedule "A" to this By-Law or like effect.

3rd. Persons so committed shall forfeit all right to return to the Home again, if they refuse to obey the reasonable demands of the keeper or matron as to their employment or government, or absent themselves for twenty-four hours, without the consent of the keeper.

4th. The expenses of sending inmates to the home shall be paid by the County, at the rate of fifteen cents per mile one way, when only one person committed; when more than one person is committed at same commitment, ten cents per mile shall be paid for the second person, and five cents per mile for each additional person more than two, unless the second or additional person be a child under two years of age, in which case no mileage shall be allowed for conveying it to the Home. Such payments to be made by the keeper on the order of the person issuing the commitment, who shall certify to the number of miles necessary to be travelled, and shall endorse on the commitment the amount the conveyor is entitled to receive, mileage to be counted the nearest way to the Home.

BOARDS OF COMMISSIONERS.

5th. That this Council shall annually, at its first session in January, select by ballot two members of the Council (the first to be chosen Chairman), to constitute a Board of Management of the said Industrial Home and Farm, to be known as "Industrial Home Commissioners," whose duty it shall be to meet at the Farm within three days after the close of each month for the purpose of examining and passing accounts in connection with the Home for the previous month, and to order payment of the same in due course; and the Chairman shall send or cause to be sent a statement of the amount required to pay the same, together with a further sum, not to exceed fifty dollars, as in the opinion of the Board of Commissioners may be required for incidental payments, to the County Treasurer, who, on order of the Warden, shall deposit to the credit of the Inspector, in a bank in Newmarket, to be named by the Board of Commissioners, the amount so required.

(a) All accounts for purchases, for the Home or Farm, shall become payable on the tenth day of the month following that in which the purchases are made and delivered.

(b) The Board of Commissioners shall exercise a general supervision over and direct all matters in connection with the government and maintenance of the Home and Farm and the keeping of accounts, books, and registers hereafter provided for.

(c) The Board of Commissioners shall, in a book provided for that purpose, keep a full and complete account of all expenditure in connection with the Home and Farm as per schedule "E," or to like effect, of this by-law; said book to be submitted to the County Council at the January and June meetings.

(d) It shall be the duty of the said Board of Commissioners to examine into any case in which they consider an inmate has been wrongfully committed, and dismiss such inmate from the Home if they consider it expedient to do so, and report same to Council.

(e) That the Board of Commissioners shall purchase all supplies and material by tender, or otherwise as they may deem best for the interest of this County.

6th. That the Board of Commissioners shall investigate all charges and complaints made against any official of the Home, and they shall have the power to suspend when the evidence in their opinion is sufficient, and report to this Council at the following meeting.

OFFICERS' DUTIES.

7th. It shall be the duty of the Inspector to visit the Home at least once in two weeks to see that the rules and regulations herein provided are duly enforced, and to hear any complaints that may be made by the inmates or others in reference to its management, and to report the same to the Commissioners. He shall also act as Secretary to such Board.

8th. He shall, subject to the direction of the County Council, or Board of Commissioners, procure all necessary help for the Home and Farm; also all raw materials for manufacture, and such tools and implements as may be required for the full employment of such of the inmates as are able to work.

9th. He shall also, in books to be provided at the expense of this Corporation, keep the following registers and accounts, that is to say:

(a) A burial register, in the form of Schedule "C" to this By-Law, and report the same to Council annually.

(b) A register of children bound out to service, in the form of Schedule "B" to this By-Law.

(c) A cash book, in which he shall enter all items of receipts and expenditure, at least once in two weeks, and balance the same at the close of each month.

(d) A ledger to the accounts, in which he shall post from time to time the transactions shown in the cash book.

10th. He shall, at the time set forth in this by-law, and as directed by the Board of Commissioners, pay the accounts duly passed and ordered to be paid by the said Board of Commissioners, and shall, as soon as may be, and not later than the fifteenth day of each month, transmit to the County Treasurer, a transcript or copy of the entries in the cash book for the preceding month, attested by the said Board of Commissioners, together with the vouchers, which he shall take in duplicate.

11th. In addition to the foregoing it shall be the duty of the Inspector to make a yearly report to the County Council for the year ending the 31st of December in each year, and at such other time as he may be directed by resolution of this Council, in the form of Schedule "F" to this by-law, together with any other matter he may think of sufficient importance to bring under the notice of the Council.

12th. He shall also, on or before the 31st day of December in each year, check the inventory of personal property belonging to the institution, and value the amount of the produce on hand, and report the same to the County Council at the time of his annual report.

DUTIES OF THE KEEPER.

13th. It shall be the duty of the Keeper, and he is hereby authorized and required to receive into the said House of Industry and Refuge, for their maintenance and support, such persons only as are legally committed under the provisions of this by-law. It shall also be his duty to undertake the general superintendence of the House of Industry and Refuge and the Industrial Farm attached thereto, and, when not otherwise engaged, devote his time cultivating and tilling said farm, securing and harvesting the crops, or at other manual labor according to the requirements of the several seasons of the year, and in order to work said farm in a skilful and husbandlike manner he shall give all his attention and time to the benefit of the institution, and shall carry into effect all the rules and regulations from time to time adopted by the County Council for the government for the management of said House; he shall also provide, under the direction of the Commissioners, all the provisions required for the House, and shall see that the provisions furnished to the inmates are of good quality, and sufficient in quantity, and that no waste thereof be permitted; he shall not permit the use of intoxicating drinks by any of the inmates.

14th. He shall dispose of all surplus products, keep regular accounts in writing, of materials, provisions, fuel, clothing and other necessaries, provided for the use of the institution, and of such expenses and charges attending the maintenance and support of the poor as shall be paid by the Board of Commissioners, and of all moneys received by him from sale of the products of their labor or otherwise, for which purpose the following books are placed in his charge:

(a) A blotter book, in which he shall enter a full memorandum of all purchases and sales made by him or the Commissioners, and from which the Inspector may be able to make the proper entries in the cash book.

(b) A petty cash book, in which he shall enter all his receipts and payments as they occur, and shall balance the same at the close of each month; also for the Inspector's use.

(c) A book in which he shall enter particulars of the produce of the farm.

(d) He shall see that in all cases of purchases for the Home or Farm, so far as made by him, that an invoice is obtained, and that in case of sales, an

invoice or bill of sale be given, and, wherever possible, the initials of the purchaser be entered on the counterfoil of the bill of sale.

(e) He shall keep a wearing apparel book and therein keep a correct and particular account of each and every article issued to the inmates, and shall keep a complete inventory of all personal property in and about the place, and assist the Inspector in making any valuation required.

(f) He shall also keep a visitor's book, in which parties visiting the Institution may enter their names with any remarks or comment they may see fit to make.

(g) In the event of the death of any inmate of the Home, the Keeper shall notify by wire or telephone the reeve of the municipality and County Councillors of the Division from which such inmate was commited, and also the nearest known relative of said death, so that friends and relatives of the deceased may be notified of the same, that unless instructions are received as to the disposition of the body within twenty-four hours after such notice has been sent, the Keeper will dispose of it as directed by statute.

(h) In the case of the death of any person committed to the Industrial Home and a demand has been made by a bona fide friend or relative of the person so dying, previous to his or her death, the body shall not be handed over to the Inspector of Anatomy; but shall be decently interred by such friend or relative, or by the Keeper of such Home, upon a deposit being made of the sum of five dollars at the time of the aforesaid demand.

(i) It shall be the duty of the Keeper to order all goods, groceries, etc., from the contractor by telephone, and not to be absent from the Home without permission from the Commissioners or Inspector.

(j) He shall also keep a register of the names of all paupers, vagrants, etc., admitted to the Home, in the form of schedule "D" to this by-law.

15th. He shall also examine all paupers on their admission to the House; note such facts in regard to them as are important to be preserved; shall cause them to be thoroughly cleansed and suitably located, having reference to their age, sex, and general character; shall be especially careful that the infirm inmates and children are treated with considerate care and kindness and shall see that proper attention is given to the sick.

16th. He shall also see that every department, and all furniture and utensils, are kept neat and clean and in order, and that all provisions, fuel, and every other article consumed in and about the premises are used with the strictest economy.

17th. He, or his assistants detailed for the purpose, shall also visit each and every occupied room after the ringing of the retiring bell, and see that the inmates have all retired (excepting those on duty), and shall see that all the fires are made secure and safe, and that all lights are extinguished, save and except only where lights are permitted be kept.

18th. He may also, for violation of any of the rules, for disobedience or bad conduct by any one of the inmates, inflict suitable punishment at his discretion, (but employ no improper means), by confinement or otherwise, but, in cases of solitary confinement,

not for a longer period than twenty-four hours, unless by the direction of the Insp ctor.

DUTIES OF THE MATRON.

19th. It shall be the duty of the Matron to take charge of, and generally direct all indoor operations; to see that all female inmates are provided for according to their respective wants; and that cleanliness and order be observed both in their persons and apartments.

20th. It shall also be her duty to exercise due care over such of the County's property as may be committed to her charge, see that the same be not lost or embezzled, direct the detailing of the women under her charge to such branches of industry as in her judgment they are best fitted to perform.

21st. She shall also, at proper and seasonable times, have all the clothing of the inmates and all bedclothes changed and replaced.

DUTIES OF THE PHYSICIAN.

22nd. It shall be the duty of the Physician to undertake the sanitary supervision of said Home, and to attend all cases of sickness that may occur, and, with the consent of the Commissioners, to cause to be removed to the Haven, or some suitable lying-in hospital, at the expense of the County, all such pregnant females as he may deem advisable.

23rd. He shall also, in a book furnished for that purpose, note all cases of treatment by him; in case of death to certify therein the cause, and shall also record in such book the births that occur in said Home, and shall prepare the necessary registration certificate in each case.

24th. He shall also, when called upon by the Keeper, examine any of the inmates feigning illness or otherwise, as to their ability to work, and shall visit the Home at least once in each week, and report to this Council at the June session in each year the number of deaths, all cases of illness, cause of illness, the disease in each case, the number of visits made in each case.

RULES FOR THE INMATES.

25th. The following shall be and are hereby adopted as Rules and Regulations to govern the inmates:

RULE I.—At the ringing of the morning bell, every inmate in the Home (the sick excepted), must rise, dress, wash, and be in readiness to proceed to the duties of the day.

RULE II.—The bell shall ring ten minutes before each meal, when all shall get in readiness to repair to the dining-room, and take such seats at the table as are assigned to them, when they shall observe decency and order.

RULE III.—No inmate shall be allowed to loiter about the kitchen, nor shall any provisions (except at regular meals) be carried to any part of the House without the consent of the Keeper or Matron.

RULE IV.—The evening bell shall be rung at nine o'clock, when the inmates

shall secure the fires, put out the lights, and retire to bed in their respective apartments.

RULE V.—No inmate shall be allowed to trade or exchange clothing, or any other article in their possession, nor beg of those visiting the Home.

RULE VI.—Every person committed to the Home, capable of so doing, shall, during such hours and times (consistent with health and ability), perform such manual or other labor as may respectively be allotted to them by the Keeper or Matron.

RULE VII.—Any inmate guilty of drunkenness, disobedience, immorality, obsceneness, disorderly conduct, profane or indecorous language, theft or waste, or who shall absent himself or herself from the premises without the permission of the Keeper, or who shall be guilty of injuring or defacing any part of the House or furniture therein, or who shall commit waste of any kind, shall be punished as the case may seem to demand.

RULE VIII.—In all cases of solitary confinement, the prisoner shall be debarred from seeing or conversing with any person, except the Inspector, the Keeper, or the person employed to supply their wants; and the food of such prisoners shall consist solely of bread and water, unless otherwise ordered by the Inspector or Physician.

RULE IX.—Any inmate who shall have communication, either directly or indirectly, with any one thus confined, without permission, shall be subject to punishment by a like confinement.

RULE X.—No inmate shall go beyond the limits of the Industrial Farm, unless by the permission of the Keeper, nor remain out beyond the time specified by the Keeper.

RULE XI.—The Sabbath Day shall be strictly observed, and no irreligious diversion, or unnecessary labor, be indulged in. At the ringing of the bell for the purpose of assembling for religious instruction and worship, every person (unless excused by the Keeper) shall appear, dressed in clean apparel, in the instruction room, and shall behave with decency and sobriety. No noise or disturbance shall be made in any part of the House during such exercises.

RULE XII.—Every inmate, previous to admission to the House, shall be subjected to examination and search by the Keeper, or one of his assistants.

RULE XIII.—No visitor shall have admission to the House on the Sabbath, without permission of the Keeper upon good cause shown, or to attend religious worship.

RULE XIV.—All persons aggrieved may prefer their complaints to the Inspector when he is visiting the House, or to a member of the County Council.

26th. Persons admitted to the House, being the possessors of money, shall deliver over said moneys to the Inspector, and by him placed to the credit of the funds of the Home; and should such person so admitted possess a life interest in any real estate, it shall be incumbent upon them to make such assignment thereof as will enable the County to utilize the annual value thereof for the benefit of the County; provided further that in case said person so admitted deliver to the Keeper or other employes of the Home, any article of value other than money, it shall be their duty to hand over

the same to the Inspector, who shall keep a proper inventory of the same in a book to be provided by the County for that purpose; and in case of the death of said inmate, on the order of the Commissioners, said Inspector shall deliver such articles of value to the relatives or other parties entitled to receive the same, or to whom said articles may be bestowed by deceased; but when not so delivered may be disposed of by order of the Council, on the recommendation of the Commissioners.

27th. Be it further enacted that By-Laws Nos, 451, 500, 547, 567, 620, 630, 733, 750, 760 and 771, be and the same are hereby repealed.

Passed June 16th, 1898.

GEO. HIGH,
Warden.

JOHN A. RAMSDEN,
Clerk.

SCHEDULE A 1.

Commitment to York Industrial Home by municipal authority, under cap 223: Secs. 460, 461, 524, 525, 526, and amendments thereto.

COUNTY OF YORK, TO WIT; } To the Keeper of the Industrial Home for the County of York:

WHEREAS, information has been received by me, the undersigned, that..... ....of..... a resident of this County, of at least one year's standing, is.....poor and needy and not able to support .....self,

THESE ARE THEREFORE to require you, the said keeper, to receive the said..... .....into the above Home, and to provide for ..... according to the rules and regulations in force from time to time.

Given under my hand this ....day of..... A.D. 18 , at ....in the County of York.

.....

.....

To the Keeper of the Industrial Home, Inspector of Anatomy, and all whom it may concern:

TAKE NOTICE,

I, the undersigned, hereby claim the body of the the above named..... .... (should ..... die while an inmate of the Home) for interment.

I declare that I am a..... ..... (bona fide friend or relative) of the said..... .....

I herewith deposit the sum of $5, as per sec. 1 of cap. 149, R.S.O. 1887.

....

....18....

To the Keeper of the Industrial Home:

SIR,

I HEREBY CERTIFY that..... .. .. will require to travel.....miles in conveying..... .....to the Home. You will please pay the said..... ....

.....according to Schedule hereunder, on receiving the said.....at the Home.

Yours, etc.,

.....Co. Councillor

SCHEDULE.

For conveying one person to the Home, 15 cents per mile one way; when two persons are sent at the same time, 10 cents per mile shall be paid for the second person one way; and for each additional person over two, 5 cents per mile one way (if the additional person be a child under two years of age it shall be conveyed free of charge,)

SCHEDULE A 2.

Commitment of Detention.

WARDEN'S OFFICE,

Toronto,..... .....18.....

To the Keeper of the Industrial Home :

I..... ..... Warden of the County of York, upon the request of..... Reeve of.....commit ....an indigent resident of the.....of ....in the County of York, to the "York Industrial Home," for a period of.....months, and I require you, the said Keeper, to receive the said.....into the said Home and detain..... there for the period of.....months and to provide for.....according to the rules and regulations in force from time to time.

Given under my hand and the seal of the Municipal Corporation of the County of York the day and year first above written.

....

Warden.

[ENDORSED.]

No.....

Commitment of .....

Sent from..... .....

Aged .....years.

Born in..... .....

Cause of Pauperism..... .....

....

Received into the House.....

day of.....18....

Filed this.....day of.....A.D. 18....

....

Keeper.

SCHEDULE B.

Register of Children bound out as Apprentices by the Chairman of the Court of General Sessions of the Peace, by the consent of the Inspector of the House of Industry and Refuge, County of York.

No.	No in the House Register	Name of the Child	Age	Nativity	Dates received into House	Cause	To Whom Bound	Residence	Dates when taken Away	When Returned	Date of Discharge	Remarks

WITH INDEX TO NAMES.

SCHEDULE C

Burial Register—House of Industry and Refuge—County of York.

WITH INDEX TO NAMES.

SCHEDULE C

Burial Register—House of Industry and Refuge—County of York.

No.	No. in the House Register	Name	Date of Death	Year	Age	Cause of Death	Where Interred					Remarks
							Tier	Lot	No. of Grave			

WITH INDEX TO NAMES.

SCHEDULE D.

Register of the names of all Paupers, Vagrants and Idiots received into the House of Industry and Refuge for the County of York.

No.	Name	Age	When committed	By whom committed	When received	Municipality sent from	By whom sent	Cause of Pauperism	Nativity	How long resident in County	No. ds. committed as Vagrant	When Discharged	No. Discharged	Absconded	Died	Born in House	On trial before bound out	Males	Females	Idiots	No. days' board	Occupation		Remarks

WITH INDEX TO NAMES.

SCHEDULE E.

House and Farm Expenditure—House of Industry and Refuge—County of York.

WITH INDEX TO NAMES.

SCHEDULE E.

House and Farm Expenditure—House of Industry and Refuge—County of York.

No. of Voucher	When Audited	To whom audited	Hired Labor for House and Farm	Stock and Team	Keeper's and Matron's Salary	Physician's salary and medicines	Books and Stationery	Permanent Improvements	Improvements on buildings and furniture	Provisions and Fuel	Indidental Expenses	Sending Inmates to their friends		Total Expenditure	

SCHEDULE F.

The undersigned, the Inspector of the House of Industry and Refuge for the County of York, respectfully presents to the Municipal Council of the County of York the following as his annual report for the year ending thirty-first day of December, 18 :

1. Number of inmates in the House at last report .....
2. " admitted during the year.....
3. " of Vagrants .....
4. " born in the House of Industry and Refuge .....
5. " of deaths .....
6. " of children bound out and sent out on trial .....
7. " absconded from the House .....
8. " discharged during the year.....
9. " now in the House.....
10. The number of inmates admitted from the several municipalities within the County during the year is as follows:

Township of York .....
" Scarboro .....
" Markham .....
" Vaughan .....
" Etobicoke .....
" Whitchurch .....
" King .....
" East Gwillimbury.....
" North Gwillimbury .....
" Georgina .....

Town of Newmarket .....
" Aurora .....
" North Toronto .....
" West Toronto Junction .....

Village of Holland Landing .....
" Markham .....
" Richmond Hill .....
" Stouffville .....
" Weston .....

Village of Woodbridge.....

" East Toronto.....

11. Number of the above who have not resided or had their fixed abode in the County for the two years previous to admission.....

12. Number of weeks' board for each.....

13. The various causes of pauperism of the inmates relieved at House during the year are as follows:

Sickness.....

Destitution.....

Intemperance.....

Lame.....

Old age.....

Vagrancy.....

Parents absconded.....

Parents in gaol.....

Blind.....

Orphans.....

Idiotic.....

And all other causes.....

14. Average number of inmates during the year.....

15. Keeper's family and hired help added.....

16. Whole number of weeks' board for inmates.....

17. " " " " " with Keeper's family and hired help added.....

Remarks.....

.....Inspector

Adopted June 16th, 1898.

GEO. HIGH,
Warden.

JOHN A. RAMSDEN,
Clerk.

No. 786.

To provide for the Election of Warden.

WHEREAS by Sec. 261 of Chap. 223 of R.S.O., 1893, every County Council is directed at its first meeting to elect a Warden,

And whereas it is desirable to provide a method of selecting a Warden:

Be it therefore enacted by the Municipal Council of the Corporation of the County of York:

1st. At the first meeting of the Council in each year immediately after the County Clerk or Chairman has taken the chair, as provided for by the Municipal Act, and when a majority of the members of the County Council are present, nominations shall be received by such Clerk or Chairman for the position of Warden for the then current year, fifteen minutes being allowed for nominations.

2nd. Five minutes shall be allowed each candidate, mover, and seconder, to address the Council.

3rd. Any member nominated may retire before an Election.

4th. The vote shall be by ballott, and shall be taken by writing the name of the candidate poposed, for whom the member intends to vote upon the bailot paper.

5th. Any candidate proposed receiving a number of votes equal to a majority of the members present, shall be declared elected.

6th. Should none of the candidates proposed receive a majority of the votes of the members present, after five votes have been taken, proceedings shall commence "de-nova" and thereafter the name of the candidate receiving the lowest number of votes cast at each balloting shall be dropped and balloting shall continue until an election shall have been made.

7th. Where the number of votes cast for a Warden is even, and no election can be had during the first day of meeting, if no choice is made after two ballots have been taken on the second day, the senior member representing the Division having the largest equalized assessment shall have two votes.

8th. By-Law No. 676, and all other by-laws inconsistent herewith, are hereby repealed.

Passed June 16, 1898.

GEO. HIGH,
Warden.

JOHN A. RAMSDEN,
Clerk.

No. 787.

To provide for the Payment of County Councillors attending the County Council or Committees of the same.

WHEREAS by Chap. 223, Sec. 538, Sub-Sec. 1, R. S. O., County Councils may pass By-Laws for paying the members for attendance in Council or on Committees;

Be it therefore enacted by the Municipal Council of the Corporation of the County of York:

1st. That the members of the County Council shall be paid the sum of three dollars per day for each day's attendance at the session thereof, and on Committees when Council is not in session; also the sum of five cents per mile necessarily travelled to and from their respective residences to the place of meeting; provided that when an adjournment takes place over one day, each member shall be entitled to an additional allowance of five cents per mile for mileage as aforesaid.

2nd. That the Treasurer of this County on the certificate of the Clerk, be and is hereby authorized and required to pay the indemnity as provided in the first clause of this by-law.

3rd. And that By-Law 566 and all other by-laws inconsistent herewith be and the same are hereby repealed.

Passed June 16, 1898.

GEO. HIGH,
Warden.

JOHN A. RAMSDEN,
Clerk.

No. 789

To provide for Licensing Hawkers, Pedlars, and Petty Chapmen.

WHEREAS by the provisions of the Municipal Act and amendments thereto, County Councils have power to pass by-laws licensing and regulating Hawkers and Pedlars.

Be it therefore enacted by the Municipal Council of the Corporation of the County of York:

1. From and after the passing of this by-law it shall not be lawful for any person to carry on business or act as a hawker or petty chapman, or for any person to go from place to place, or to other men's houses, on foot, or with any animal, bearing or drawing any goods, wares or merchandise for sale, or in, or with any boat, vessel or other craft,

or otherwise, carrying goods, wares or merchandise for sale, (and the word "hawkers" in this section shall include any person who is an agent for anyone not resident within the County of York) to sell or offer for sale tea, dry-goods, watches, plated ware, silver-ware, or jewelry, or to carry or expose samples or patterns of any of such goods, to be afterwards delivered within the County of York, to any person not being a wholesale or retail dealer in such goods, wares or merchandise, unless such Hawker, Petty Chapman, or other person shall have first obtained a license therefor, as hereinafter provided.

2. No such license shall be required for hawking, peddling, or selling from any vehicle or other conveyance, any goods, wares or merchandise to any retail dealer, or for hawking any goods, wares, or merchandise, the growth, produce or manufacture of this Province, not being liquors, within the meaning of the law relating to Taverns or Tavern Licenses, if the same are being hawked or peddled by the manufacturer or producer of such goods, wares or merchandise, or by his bona fide servants or employes having written authority in that behalf, and such servant or employe shall produce and exhibit his written authority when required so to do by any Municipal or Peace Officer.

3. This by-law shall not apply to or be in force in any town within the County, not separated from the County for municipal purposes, that passes a by-law under Section 583 of the Municipal Act, while such by-law of such town remains in force.

4. Any person selling, or offering goods for sale, for which a license is required under this by-law, shall, upon demand made by any Municipal or Peace Officer, forthwith exhibit his license to such Municipal or Peace Officer.

5. The sum payable for a license under this by-law shall be as follows, viz.:

To travel on foot with basket	$ 1 00
" " " push cart	8 00
" with one horse vehicle	20 00
" " two "	30 00
To sail or travel with a boat	50 00
" " " deck vessel	30 00

And each of such licenses shall exist for the period of one year from the date of the issue thereof, and no longer.

6. It shall be the duty of the Treasurer of the County of York to provide blank forms of licenses, of the several different kinds herein named, and, on the receipt of the amount herein named, he shall issue such license or licenses under the Corporate Seal of this County, and signed by himself and by the Clerk of the County.

7. Any person guilty of an infraction of any of the provisions of this by-law shall, upon conviction before one or more Justices of the Peace, forfeit and pay a fine of not less than $1.00 or more than $40.00, in the discretion of the Justice or Justices convicting, together with the costs of such conviction, and in default of payment of such fine and costs, the same shall be levied by distress and sale of the goods and chattels of the person convicted, and if no distress shall be found, out of which such fine and costs can be levied, the Justice or Justices of the Peace convicting may commit the person convicted to the common gaol of this County for any time not exceeding thirty days,

and with or without hard labor, unless such fine and costs, including the costs of the committal, are sooner paid.

8. All fines collected under this by-law shall be paid one-half to the informer and the other to the Treasurer of the Local Municipality, unless the prosecution is brought in the name of the Local Corporation, in which case the whole of the penalty shall be paid to the Local Corporation.

9. By-Law Number 711 of this Corporation, and all other by-laws inconsistent herewith, are hereby repealed.

Passed June 17, 1898.

GEO. HIGH,

Warden.

JOHN A. RAMSDEN,

Clerk.

SCHEDULE OF BY-LAWS

—OF—

THE COUNTY OF YORK

IN FORCE, NOT PRINTED, AND NOT OTHERWISE REPORTED.

No.	STYLE	WHEN PASSED
17	To sell certain County Property in Toronto	Feb'y 3, 1851
25	" " Court House and erect a new one	June 24, 1851
30	" raise funds to erect a new Court House	May 8, 1852
59	" establish a Grammar School at Weston	Feb'y 4, 1857
60	" " " " Markham	June 1, 1857
78	" build addition to Court House	June 11, 1859
114	" purchase site for Registry in Newmarket	Feb'y 11, 1863
229	" lease offices in Court House	Feb'y 7, 1873
348	" empower Parkdale to construct boulevards on a portion of the York Roads	June 17, 1880
352	" empower Parkdale to construct a sewer on a portion of the York Roads	June 19, 1880
367	" amend By-Law 293, re. wide tires	Feb'y 4, 1881
422	" appoint a director on Metropolitan Railway	June 14, 1884
464	" license steam ferries	June 13, 1885
507	" assume bridge at Sutton	Nov. 22, 1887
533	" search for material on York Roads	Jan'y 29, 1889
546	" permit M. Railway to use electricity	June 22, 1889
548	" permit North Toronto Water & Light Co. to lay mains, etc., on Yonge street	June 22, 1889
571	" appoint director on Lake Simcoe Junction R.R.	June 13, 1890
577	" define positions of toll-gates and side bars	June 14, 1890
583	" permit M. R.R. to build to York Mills	June 18, 1890
590	" empower Toronto & Mimico R.R. Co'y to operate Electric Railway on Lake Shore road	Nov. 22, 1890
591	" permit M. R.R. to build to Richmond Hill	Nov. 22, 1890
605	" issue debentures for $10,000 to build an addition to South York Registry Office	Feb'y 7, 1891
625	" exempt certain conveyancers from toll	Feb'y 3, 1892
636	" empower Toronto & Scarboro Railway Co. to operate electric railway on Kingston road	Feb'y 3, 1892
671	" authorize the M. R.R. Co'y to extend their railway	Feb'y 3, 1894
684	" authorize agreement with Levi Rogers	Jan'y 29, 1895
690	" create a Non-Resident Land Fund	Feb'y 14, 1895
692	" issue $25,000 debentures upon credit of Non-Resident Land Fund	Feb'y 2, 1895

No.	STYLE	WHEN PASSED
693	To pay over proceeds of debentures to York Township	Feb'y 2, 1895
694	" authorize Toronto & Suburban Railway to build and operate electric railway on Dundas street	Feb'y 2, 1895
698	" extend time for construction of Toronto & Suburban Railway to Islington	Nov. 28, 1895
699	" extend time for completion of Metropolitan Railway to Richmond Hill	Nov. 30, 1895
717	" repeal By-Law 432	June 12, 1896
722	" extend time for completion of Toronto & Suburban Railway to Islington	June 13, 1896
723	" extend time for completion of Metropolitan Railway to Richmond Hill	Nov. 17, 1896
727	" extend time for completion of Toronto & Suburban Railway to Islington	Nov. 28, 1896
728	" abandon part of Kingston road to Toronto	Nov. 28, 1896
734	" issue debenture to raise $20,000	Feb'y 1, 1897
737	" appoint High School Trustees	Jan'y 29, 1897
739	" repeal By-Law 137	Feb'y 3, 1897
741	" amend By-Law 671	Feb'y 5, 1897
743	" authorize the sale of certain County property	June 10, 1897
748	" assess for County purposes	June 12, 1897
749	" authorize payment of to York township	June 12, 1897
753	" grant aid to Woodbridge	July 13, 1897
754	" amend By-Law 741	July 14, 1897
765	" appoint auditors	Jan'y 27, 1898
766	" appoint a board of audit	Jan'y 27, 1898
767	" appoint directors Ag. & Arts Ass'n	Jan'y 28, 1898
768	" appoint County Commissioners	Jan'y 28, 1898
769	" appoint Commissioners Kingston road	Jan'y 28, 1898
770	" appoint High School Trustees	Feb'y 1, 1898
772	" appoint Industrial Home Commissioners	Feb'y 1, 1898
774	" guarantee Stouffville debentures	Feb'y 2, 1898
775	" borrow money for general purposes	Feb'y 4, 1898
776	" grant aid to Ag. Socities	Feb'y 4, 1898
776½	" appoint a Board of Audit	
777	" appoint a County Board of Examiners	Feb'y 5, 1898
782	" extend time for taking assessment of York Township	June 16, 1898
785	" repeal By-Laws 549, 557, 586, 609, 655, and 675	June 16, 1898
790	" authorize the Warden and the Treasurer to borrow money for current expenses	June 18, 1898
791	" assess for County purposes	June 18, 1898

SCHEDULE OF BY-LAWS IN FORCE

CONFIRMING MUNICIPAL BY-LAWS RE. ROADS.

No.	STYLE	WHEN PASSED
53	To establish a road across Lots 2 and 3, 1st Con. York, and Lots 1 and 2, 2nd Con. Scarboro	Feb'y 9, 1856
54	" establish a road across Lots 111, 112, 113, 114, 115, in East Gwillimbury	June 13, 1856
62	" confirm by-law of East Gwillimbury selling a road between Lots 105 and 106, east of Yonge street	June 12, 1858
67	" confirm by-law of Whitchurch closing a road Lots 5 and 6 in the 8th Concession	Feb'y 3, 1859
75	" open Townline between Toronto Gore and Etobicoke	June 10, 1859
76	" sell road allowance between Vaughan and King in 1st Concession	June 10, 1859
88	" confirm a road on Lots 11 and 12, in 1st Con. Uxbridge	June 8, 1860
96	" confirm a by-law of Etobicoke re. sale of road between Lots 31 and 32 in 2nd Con	June 7, 1861
103	" confirm by-law of Chinguacousy re. sale of road allowance	Feb'y 3, 1862
105	" confirm by-law 66 of Etobicoke re road between Lots 31 and 32, 2nd Con	Feb'y 11, 1862
108	" confirm by-law 141 of Toronto Township re. road north of Dundas street	June 5, 1862
109	" confirm By-Law 142, of Toronto Township re. road north of Dundas street	June 5, 1862
117	" confirm By-Law 137 of Vaughan re. road between lots 5 and 6, in 3rd Con	Feb'y 2, 1863
118	" confirm By-Law No. 17, East Gwillimbury re road between Lots 105 and 106 in 1st Con	Feb'y 3, 1863
119	" confirm By-Law 150, Toronto Township re. road in 2nd Con. north of Dundas street	Feb'y 3, 1863
120	" confirm By-Law No. 23 of Albion re road between lots 10 and 11, in 1st Concession	Feb'y 3, 1863
121	" confirm By-Law 24 of Albion re road between Lots 10 and 11 in 1st Concession	Feb'y 3, 1863
122	" confirm By-Law No. 39 of Holland Landing re. road between lots Nos. 105 and 106 west of Yonge Street	Feb'y 3, 1863
126	" confirm By-Law No. 152 of Toronto Township re. road between 5 and 6 in 4th concession	June 5, 1863
128	" confirm By-Law No. 147 of Caledon re. road on 3rd line west of Hurontario Street	Jan'y 29, 1864
130	" confirm By-Law of York Township re. road between lots 10 and 15, in 2nd con. from the Bay	June 6, 1864
135	" confirm By-Law No. 167 of Toronto Township re. part of Dundas Road	June 8, 1864
146	" confirm By-Law No. 141 of North Gwillimbury re. road front of lot 6, in 3rd concession	Feb'y 2, 1865

No.	STYLE	WHEN PASSED
152	To confirm by-law of York Township re road front of Lot 16 in 2nd Con. from the Bay	June 10, 1865
165	" confirm By-Law No. 183 of Scarboro re. closing road between Lots 16 and 17, Con. D	Jan'y 31, 1837
181	" confirm By-Law of York Township closing road in Lot 33 in 1st Con. from the Bay	Feb'y 6, 1869
182	" confirm By-Law of York Township re. road between Lots 35 and 36, in 1st Con. from the Bay	Feb'y 6, 1869
183	" confirm By-Law of York Township re. road corner of Lot 16 in 2nd Con. from the Bay	Feb'y 6, 1869
185	" confirm By-Law 320 of York Township re. road north of Lot 35 in 1st Con. from the Bay	June 19, 1869
191	" confirm By-Law 227 of Scarboro closing road between Lots 2 and 3 in 2nd Con	June 17, 1870
192	" confirm By-Law No. 235 of Scarboro closing road fronts of Lots 15 and 16 in Con. D	June 17, 1870
193	" confirm By-Law of Scarboro closing road in front Lots 20, 21 and 22 in Con. C	June 17, 1870
199	" confirm By-Law 352 of York Township closing road on Lot 21 in 3rd Con. from the Bay	Feb'y 2, 1871
208	" confirm By-Law 361 of York Township closing road on Lot 19 in 3rd Con. of Deer Park	Aug. 17, 1871
213	" confirm By-Law 364 of York Township closing road front of Lot 3 in 2nd Con. east of Yonge street	Jan. 29, 1872
217	" confirm By-Law 265 of Scarboro closing road between Lots 34 and 35 in Con. D	June 21, 1872
218	" confirm By-Law 264 of Scarboro closing road between Lots 14 and 15 in Con. D	June 21, 1872
236	" confirm By-Law 223 of Markham closing road front of Lots 5 and 6 in 3rd Con	June 20, 1873
237	" confirm By-Law 257 of North Gwillimbury, closing road in Keswick	June 20, 1873
258	" confirm By-Law of Richmond Hill to open a street less than 66 feet wide	Feb'y 5, 1875
262	" empower the Village of Markham to open a street less than 66 feet wide	June 25, 1875
263	" confirm By-Law No. 85 of North Gwillimbury closing road in front of Lot 23 in 8th Con	June 25, 1875
288	" confirm By-Laws Nos. 331 and 332 of Scarboro closing road between Lots 10 and 11 in 3rd and 4th Cons	Feb'y 1, 1877
303	" confirm By-Law No. 371 of Whitchurch closing road between Lots 30 and 31 in 7th Con	June 29, 1877
304	" confirm By-Law No. 8 of Georgina for 1876 closing road at north end of Lot 2 in 8th Con	June 29, 1877
322	" confirm By-Law No. 354 of Scarboro closing road between Lots 6 and 7, 1st Con	Nov. 22, 1878
323	" confirm By-Law No. 382 of Whitchurch closing road front Lot 62 in 1st Con	Nov. 22, 1878
330	" confirm By-Law No. 42 of Georgina for 1878 closing street in Sutton	Feb'y 6, 1879
333	" confirm By-Law No. 303 of Scarboro closing certain road between Lots 22 and 23 in Cons. B and C	Feb'y 20, 1879
339	" confirm By-Law No. 51 of Georgina for 1879 closing road allowance across east half Lot 2, 8th Con	Nov. 21, 1879
340	" confirm By-Law No. 374 of Scarboro, between Lots 34 and 35, Con. A	Nov. 21, 1879
341	" empower Township of Etobicoke to open a street less than 66 feet wide	Nov. 21, 1879
349	" confirm By-Law No. 378 of Scarboro' closing road allowance between lots 8 and 9, in 4th concession	June 18, 1880

No.	STYLE	WHEN PASSED
350	To confirm By-Law No. 632 of York closing road at east end of lots 7 and 8, 3rd concession from Bay, Humber Range	June 18, 1880
358	" confirm By-Law No. 400 of Vaughan re. road allowance on lot 9, 7th con. Vaughan	June 18, 1880
366	" confirm By-Law of Etobicoke re. road allowance on Kingsmill Reserve	Feb'y 4, 1881
375	" confirm By-Law No. 678 York Township Road between lots 5 and 6 in Humber Range 2nd and 3rd concessions	June 18, 1881
376	" empower Yorkville to open street less than 66 feet	June 18, 1881
383	" confirm By-Law No. 310 Etobicoke re. road between lots 31 and 32 in concession A	Feb'y 3, 1882
391	" confirm By-Law No. 406 of Scarboro' re. road between lots 18 and 19 in the 4th and 5th concessions	Nov. 25, 1882
392	" confirm By-Law No. 3 of Georgina for 1882 re. Mill Street in Udora	Nov. 25, 1882
393	" confirm By-Law No. 9 Richmond Hill to establish a street	Nov. 25, 1882
401	" confirm By-Law No. 805 of York closing part of Old Yonge Street at east ends of lots 17, 18, and 19, 3rd con. from Bay	Feb'y 1, 1883
410	" confirm By-Law No. 419 of Scarboro' closing road on lot 35, concession A	Nov. 24, 1883
413	" confirm By-Law No. 74 Brockton to open a street	Jan'y 29, 1884
416	" confirm By-Law No. 176 of Parkdale to open a street	Jan'y 31, 1884
457	" confirm By-Law No. 440 Scarboro'	June 12, 1885
458	" convey portion of York Roads to City of Toronto	June 12, 1885
460	" confirm By-Law No. 926, York Township	June 12, 1885
468	" confirm By-Laws 468, 482, 483, 484 and 485 of Vaughan	Nov. 20, 1885
469	" allow Pardale to open a street less than 66 feet	Nov. 20, 1885
479	" convey portion of Kingston Road to Toronto	Feb'y 6, 1886
482	" repeal By-Law 478 re. Dundas street	June 11, 1886
489	" confirm By-Law No. 500 of Vaughan	Nov. 17, 1886
490	" confirm By-Laws 991 and 992 of York	Nov. 19, 1886
503	" confirm By-Law 501 of Vaughan	June 10, 1887
509	" confirm By-Law 502 of East Gwillimbury	Nov. 23, 1887
510	" confirm By-Laws 446 and 447 of Parkdale	Nov. 25, 1887
520	" confirm By-Laws of Georgina and North Gwillimbury	June 6, 1888
523	" confirm By-Law No. 421 of Etobicoke	June 8, 1888
524	" convey part of York Roads to Toronto	June 8, 1888
542	" confirm By-Law No. 12 of Georgina	June 21, 1889
544	" confirm By-Laws Nos. 433, 436, 440, and 442 Etobicoke	June 21, 1889
552	" confirm By-Law No. 3 of Georgina for 1889	Nov. 23, 1889
553	" abandon part of Dundas street	Nov. 23, 1889
564	" confirm By-Law No. 1200 of York	Feb'y 5, 1890
587	" confirm By-Law No. 462 of Township of Etobicoke	Nov. 21, 1890
594	" confirm By-Law No. 1231 of York to sell broken road in 1st Con	Nov. 22, 1890

SINCE CONSOLIDATION.

No.	STYLE	WHEN PASSED
602	To confirm By-Law No. 436 North Gwillimbury	Feb'y 6, 1891
606	" confirm By-Law No. 477 Etobicoke	June 11, 1891
607	" confirm By-Law No. 478 Etobicoke	June 11, 1891
618	" confirm By-Law No. 480 Etobicoke	Nov. 17, 1891
639	" confirm By-Law No. 453 North Gwillimbury	June 18, 1892
640	" confirm By-Law No. 454 North Gwillimbury	June 18, 1892
641	" confirm By-Law No. 455 North Gwillimbury	June 18, 1892
649	" confirm By-Laws Nos. 461 and 463 North Gwillimbury	Feb'y 2, 1893
689	" confirm By-Law No. 576 Scarboro' Township	Jan'y 31, 1895
706	" confirm By-Law No. 590 Township of Scarboro'	Feb'y 1, 1893
707	" confirm By-Law No. 595 Etobicoke	Feb'y 4, 1896
724	" confirm By-Law No. 616 Etobicoke	Nov. 19, 1896
740	" abandon portion of Kingston Road	Feb'y 5, 1897
788	" confirm By-Law No. 624 of Scarboro'	June 17, 1898

SCHEDULE OF BY-LAWS REPEALED

No.	STYLE	WHEN PASSED
5	To fix salaries of County Officials	Feb'y 2, 1850
6	" repeal by-laws re. salaries to Township Officers	Feb'y 2, 1850
7	" protect material in streams forming Township bridge lines	June 10, 1850
12	" divide the County into School Circuits	Aug. 31, 1850
13	" appoint a County Engineer	Feb'y 1, 1851
14	" protect material in streams forming Township bridge lines	Jan'y 31, 1851
18	" repeal By-Law No. 12 re. Superintendents of Schools	Feb'y 4, 1851
19	" prevent immoderate riding or driving	Feb'y 4, 1851
21	" provide for payment of County Officials	Feb'y 6, 1851
23	" repeal By-Law No. 12 re. Superintendents of Schools	June 20, 1851
27	" provide for payment of Jurors	Jan. 31, 1852
35	" establish School Circuits and Superintendencies	Jan. 29, 1853
39	" impose duties on hawkers and pedlars	Nov. 10, 1853
40	" repeal By Law No. 35 re. School Circuits, etc	Jan. 27, 1854
45	" provide for the payment of reeves and deputies	June 8, 1854
46	" " " " " "	Jan. 31, 1855
47	" establish School Circuits, etc	Feb'y 2, 1855
50	" impose a duty on hawkers and pedlars	June 14, 1855
51	" amend By-Law 47, re. School Circuits	Feb'y 8, 1856
52	" pay John Chapman for road opened in York Township	Feb'y 9, 1856
57	" provide payment for Reeves and Deputies	Jan'y 30, 1857
58	" repeal By-Law 27, re. payment of Jurors	Feb'y 5, 1857
63	" appoint Inspector of Weights and Measures	June 12, 1858
66	" license auctioneers	Feb'y 3, 1859
68	" repeal By-Law 58, and for payment of Jurors	Feb'y 3, 1859
69	" provide for the preservation of public morals	Feb'y 4, 1859
70	" appoint County Surgeon and Housekeeper	Feb'y 10, 1859
71	" provide for the maintenance of County roads	Feb'y 10, 1859
73	" appoint Sub-Treasurers of School Moneys	Feb'y 11, 1859
77	" " " " "	June 11, 1859
80	" provide for the payment of Grand Jurors	Feb'y 2, 1860
81	" provide for licensing auctioneers, etc	Feb'y 4, 1860
82	" appoint Sub-Treasurers of School Moneys	Feb'y 7, 1860
84	" appoint County Officers, etc	Feb'y 9, 1860
86	" amend By-Law No. 5, re. hawkers and pedlars	June 6, 1860
91	" appoint a County Solicitor	Jan'y 25, 1861
93	" repeal By-Law No. 71, re. maintaining County roads	Jan'y 31, 1861
102	" pay Jurors	Feb'y 1, 1862
104	" prevent immoderate riding or driving	Feb'y 8, 1862
113	" amend By-Law No. 81, re. Auctioneers' Licenses	Feb'y 5, 1863
123	" appoint an Inspector of Weights and Measures	June 3, 1863
125	" preserve public morals	June 5, 1863
132	" appoint Keeper for Court House	Feb'y 11, 1864
133	" amend By-Law No. 84, re. salaries to officials	Feb'y 6, 1864
134	" establish School Circuits, appoint Superintendents and Sub-Treasurers	Feb'y 11, 1864
137	" preserve public morals	June 10, 1864
138	" maintain County roads and repeal By-Law No. 93	June 10. 1864
140	" appoint Sub-Treasurer for Scarboro	Nov. 2, 1864

No.	STYLE	WHEN PASSED
141	To improve town line between York and Vaughan	Nov. 2, 1864
147	" appoint Superintendent of York roads	Feb'y 9, 1865
148	" appoint Inspector of Weights and Measures	June 7, 1865
155	" appoint B. W. Gossage, County Engineer	Feb'y 2, 1866
157	" appoint County Treasurer and amend By-Law No. 84	March 9, 1866
158	" define County Treasurer's security	March 10, 1866
159	" appoint Sub-Treasurer for North Gwillimbury	June 7, 1866
162	" reward for the apprehension of horse thieves	Jan'y 30, 1867
164	" repeal By-Law 155 re. County Engineer	Jan'y 31, 1867
166	" amend by-law re. salary of Superintendent of York Roads	Feb'y 1, 1867
168	" appoint Superintendent of York Roads, and repeal By-Laws Nos. 147 and 166	Oct. 9, 1867
171	" provide for payment of Reeves and Deputies	Feb'y 1, 1868
173	" appoint School Superintendents and Sub-Treasurers	Feb'y 8, 1868
174	" appoint R. Hull, Keeper of Court House	Feb'y 9, 1868
175	" license Hawkers and Pedlars, and repeal By-Laws Nos. 50 and 86	June 8, 1868
177	" amend By-Law No. 168, re. salary of Superintendent of York Roads	June 13, 1868
178	" improve town lines of Markham and Whitchurch, York and Vaughan	June 13, 1868
190	" repeal By-Law No. 91, re. County Solicitor	Feb'y 3, 1870
197	" license hawkers and pedlars, and repeal By-Law No. 175	Jan'y 27, 1871
202	" divide the County into two School Districts for Inspection and appoint Inspectors	June 22, 1871
204	" divide the County into High School Districts	June 23, 1871
205	" appoint Silas James, P.L.S., County Engineer	June 23, 1871
210	" appoint J. K. Kerr, Esq., County Solicitor	Jan'y 25, 1872
221	" pay High Constable's salary	June 26, 1872
222	" appoint Geo. Rose School Examiner	June 22, 1872
231	" amend By-Law No. 102, re payment of Jurors	Feb'y 8, 1873
233	" define limits of High School Districts, amend By-Law 204	June 18, 1873
234	" appoint George Eakin County Clerk	June 18, 1873
239	" amend By-Law No. 233 re. limits of High School Districts	June 25, 1873
240	" establish Check Gates and Side Bars on York Roads	Dec. 9, 1873
245	" appoint Sub-Treasurers of School Moneys	Feb'y 7, 1874
247	" amend By-Law No. 84 re. County Officers	July 9, 1874
251	" appoint Superintendent of York Roads, repeal By-Laws Nos. 168 and 205	Aug. 31, 1874
260	" define the position of Toll Gates and Side Bars on the York Roads	Feb'y 6, 1875
261	" collect Tolls at Don Mount on Kingston Road	June 24, 1875
270	" provide for Payment of Jurors, repeal By-Laws Nos. 102 and 231	Feb'y 2, 1876
271	" provide for Payment of Reeves and Deputies, repeal By-Law No. 171	Feb'y 2, 1876
272	" permit Municipalities to construct side-walks on York Roads	Feb'y 3, 1876
275	" amend By-Law No. 234, re. Clerk's salary	Feb'y 5, 1876
276	" amend By-Law No. 251, re. Superintendent of York Roads salary	Feb'y 5, 1876
277	" amend By-Law No. 174, re. Housekeeper's salary	Feb'y 5, 1876
279	" appoint G. M. Doan, on the Lake Simcoe Junction Railway Board	June 23, 1876
280	" amend By-Law No. 261, re. Tolls at Don Mount	June 24, 1876
281	" appoint Sub-Treasurers of School Moneys, and amend By-Law No. 245	June 23, 1876
285	" appoint Geo. Evans, jr., Sub-Treasurer for Georgina	Jan'y 30, 1877
289	" repeal By-Laws Nos. 234, 275, re. County Clerk	Feb'y 1, 1877
290	" repeal By-Laws 204, 233 and 289, define High School Districts	Feb'y 1, 1877
291	" appoint Housekeeper for Court House, repeal By-Laws Nos. 174 and 277	Feb'y 1, 1877

No.	STYLE	WHEN PASSED
292	To appoint Sub-Treasurers of School Moneys, and repeal By-Laws 245, 280, 285	Feb'y 1, 1877
293	" repeal By-Laws 260, 261, 281, re. Toll Gates, Side Bars on York Roads	Feb'y 1, 1877
294	" repeal By-Laws 202, 222, re. appointment of School Inspectors	Feb'y 1, 1877
295	" repeal By-Laws 84, 247, re. salary of the Warden	Feb'y 1, 1877
296	" prevent immoderate riding or driving on highways	Feb'y 1, 1877
297	" repeal By-Laws 251, 276, re Superintendent of York Roads	Feb'y 1, 1877
298	" repeal By-Laws 157, 158, re County Treasurer	Feb'y 1, 1877
300	" erect Check-Gates on York Roads	Feb'y 2, 1877
301	" repeal By-Law 205, re County Engineer	Feb'y 1, 1877
302	" licensing Hawkers and Pedlars	Feb'y 3, 1877
305	" amend By-Law 294, re salary of School Inspector	July 5, 1877
306	" establish Rules and Regulations of the Council	July 6, 1877
308	" repeal By-Law 294, re. School Inspectors	Nov. 28, 1877
309	" repeal By-Laws 294, 305, 308, re School Superintendents and Divisions	Nov. 29, 1877
310	" appoint School Inspectors and Examiners, etc	Nov. 30, 1877
313	" amend By-Law 306, re Standing Rules of the Council	Jan'y 24, 1878
319	" amend By-Law 221, re Salary of High Constable	June 29, 1878
324	" repeal By-Law No. 210 re. County Solicitor	Nov. 22, 1878
331	" amend By-Law No. 310 re. School Inspector's Salary	Feb'y 18, 1879
332	" amend By-Law No. 306 re. Election of Warden	Feb'y 20, 1879
334	" amend By-Law No. 300 re. Check Gates, etc., on York Roads	Feb'y 20, 1879
353	" repeal By-Law No. 332 and amend By-Law No. 306 re. Election of Warden	Nov. 17, 1880
365	" amend By-Law No. 292 re. appointment of Sub-Treasurers (see 434)	Feb'y 3, 1881
384	" repeal By-Law 271 re. Payment of Reeves and Deputy Reeves	Feb'y 4, 1882
385	" amend By-Law No. 295 re. Salary of Warden	Feb'y 4, 1882
386	" define High School Districts and repeal By-Law No. 290	June 22, 1882
389	" amend By-Law No. 384, re. Payment of Committees	June 24, 1882
390	" appoint Officers for Industrial Home	Nov. 24, 1882
400	" regulate Riding and Driving on County Roads (see 436)	Feb'y 1, 1883
402	" amend By-Law No. 289 re. Clerk's Salary	Feb'y 2, 1883
403	" make Rules, etc., to Govern the Industrial Home	June 15, 1883
404	" appoint Officers for the Industrial Home	June 15, 1883
421	" establish Toll Gates on the York Roads	June 14, 1884
427	" consolidate and repeal By-Laws re. County Clerk	Nov. 21, 1884
430	" repeal By-Laws re. Payment of Reeves and Deputy Reeves	Nov. 21, 1884
431	" repeal By-Laws re. Superintendent of York Roads	Nov. 22, 1884
432	" repeal By-Laws re. Payment of Jurors	Nov. 22, 1884
433	" repeal By-Laws re. Keeper of Court House	Nov. 22, 1884
435	" repeal By-Laws re. School Inspectors, etc	Nov. 22, 1884
436	" repeal By-Laws re. Riding and Driving on County Roads	Nov. 22, 1884
437	" repeal By-Laws re. Auctioneers	Dec. 2, 1884
438	" repeal By-Laws re. Apprehending Horse Thieves	Dec. 2, 1884
439	" repeal By-Laws re. Side Walks, etc., on York Roads	Dec. 2, 1884
440	" repeal By-Laws re. Check Gates and Side Bars on York Roads	Dec. 2, 1884
441	" repeal By-Laws re. Hawkers and Pedlars	Dec. 2, 1884
442	" repeal By-Laws re. Rules and Regulations of Council	Dec. 2, 1884
443	" repeal By-Laws re. Election of Warden	Dec. 2, 1884
444	" repeal By-Laws re. Position of Toll Gates on York Roads	Dec. 2, 1884
445	" repeal certain By-Laws	Dec. 2, 1884
451	" make Rules and Regulations for Industrial Home	Feb'y 5, 1885
453	" appoint Officials re. Industrial Home	Feb'y 6, 1885
461	" appoint School Examiners	June 12, 1885
466	" appoint Inspector for Industrial Home	Nov. 19, 1885
467	" regulate Hawkers and Pedlars	Nov. 20, 1885
470	" amend By-Law No. 461 re. School Examiners	Nov. 21, 1885
475	" amend By-Law 451, re. Industrial Home	Feb'y 4, 1886

No.	STYLE	WHEN PASSED
478	To abandon a portion of Dundas street	Feb'y 6, 1886
481	" appoint Arbitrators re. Court House and Toronto	June 11, 1886
483	" amend By-Law No. 442, re. Rules of Council	June 11, 1886
488	" amend By-Law No. 435, re. School Inspector	June 11, 1886
495	" appoint Arbitrators re. Expense of Courts, etc	Jan'y 28, 1887
496	" license Hawkers and Pedlars	Feb'y 2, 1887
500	" amend By-Law 453, re. Industrial Home	June 8, 1887
519	" amend By-Laws 436, 437, 442 and 496, and repeal By-Law 483	Feb'y 4, 1888
521	" form High School Districts	June 6, 1888
527	" amend By-Law 431, re. County Engineer	June 8, 1888
529	" appoint an Inspector and Physician for Industrial Home	Nov. 23, 1888
537	" amend By-Laws 521 and 522, re. High Schools	Jan. 31, 1889
541	" amend By-Law No. 427, re. County Clerk	June 21, 1889
547	" amend By-Law No. 403, re. Industrial Home	June 22, 1889
549	" appoint a Committee re. West Toronto Junction	June 22, 1889
554	" appoint County Auditors	Jan. 20, 1890
557	" re-enact By-Law No. 549, re. West Toronto Junction	Jan'y 30, 1890
561	" amend By-Law 279, re. Lake Simcoe Junction Railway	Feb'y 5, 1890
566	" pay Reeves and Deputy Reeves	June 12, 1890
567	" appoint Officials for Industrial Home	June 12, 1890
569	" appoint School Inspectors, etc	June 12, 1890
573	" make Rules to Govern the Proceedings of Council	June 13, 1890
578	" appoint a County Solicitor	June 14, 1890
579	" appoint a County Clerk	June 14, 1890
580	" license Hawkers and Pedlars	June 14, 1890
581	" license and regulate Auctioneers	June 14, 1890
582	" make Rules, etc., to govern the Industrial Home	June 18, 1890
583	" appoint County Engineer	June 18, 1890
588	" amend By-Law No. 573, re. Rules of Council	June 21, 1890
589	" issue Debentures re. South York Registry Office	June 22, 1890
593	" amend By-Law No. 569, re. School Inspectors etc	June 22, 1890
604	" amend By-Law No. 582, re. Industrial Home	Feb'y 7, 1891
609	" exempt certain conveyances from payment of tolls	June 11, 1891
617	" amend By-Law No. 573, re. Rules of Council	Nov. 17, 1891
620	" make Rules and Regulations for Industrial Home	Nov. 20, 1891
630	" amend By-Law No. 620, re. Industrial Home	Feb'y 5, 1892
643	" amend By-Law No. 573, re. Rules of Council	Nov. 23, 1892
652	" amend By-Law No. 569 re. School Inspectors, etc	Feb'y 3, 1893
653	" amend By-Law No. 569 re. School Inspectors, etc	Feb'y 3, 1893
655	" empower the Warden to Appoint an Arbitrator	Feb'y 4, 1893
656	" repeal By-Law No. 653 re. School Inspectors, etc.	June 23, 1893
660	" amend By-Law No. 578 re. County Solicitor	Nov. 18, 1893
661	" amend By-Law No. 433 re. Keeper of Court House	Jan'y 23, 1894
674	" amend By-Law No. 578 re. County Solicitor	June 14, 1894
675	" authorize the Warden to Appoint Arbitrators	June 16, 1894
676	" provide for the Election of Warden	Nov. 23, 1894
687	" abandon part of Kingston Road	Jan'y 30, 1895
692½	" amend By-Law No. 620 re. Industrial Home	Feb'y 1, 1895
697	" abandon York Roads	June 15, 1895
711	" license Hawkers and Pedlars	Feb'y 7, 1893
715	" amend By-Law No. 579 re. County Clerk	June 12, 1893
716	" fix Remuneration for Deputy Returning Officers	June 12, 1893
724½	" license and regulate Auctioneers	Nov. 20, 1893
726½	" repeal By-Law No. 715 re. County Clerk	Nov. 28, 1893
729	" amend By-Law No. 573 re. Rules of Council	Jan'y 27, 1897
733	" amend By-Law No. 620 re. Industrial Home	Jan'y 28, 1897
750	" amend By-Law No. 620 re. Industrial Home	June 12, 1897
756	" amend By-Law No. 567 re. Officials for Industrial Home	June 16, 1897
760	" amend By-Law No. 620 re. Industrial Home	June 18, 1897
771	" amend By-Law No. 733 re Industrial Home	1898

SCHEDULE OF EFFETE BY-LAWS

No.	STYLE	WHEN PASSED
1	Payment of Reeves and Deputy Reeves	Feb'y 1, 1850
2	Repairing Roads, etc	Feb'y 1, 1850
3	To take the Census of the County	Feb'y 1, 1850
4	" assses for County Purposes	Feb'y 2, 1850
6	" repeal certain By-Laws	Feb'y 2, 1850
8	Re. Whitby and Simcoe Road Co	June 18, 1850
9	To repeal By-Law No. 8	June 19, 1850
10	" appoint Commissioners re. York Roads	June 19, 1850
11	" assess for Payment of School Teachers	Aug. 30, 1850
15	Re. Townships and Villages	Jan'y 31, 1851
16	To repeal By-Law No. 25 of H.D.C.	Feb'y 3, 1851
20	" provide for payment of Reeves and Deputy Reeves	Feb'y 5, 1851
22	" appoint Commissioners re. purchase of York Roads	Feb'y 6, 1851
24	Re. Toronto and Kingston Railway Survey	June 24, 1851
26	To assess for County Purposes	June 25, 1851
28	" unite Townships of Scugog and Reach	Feb'y 2, 1852
29	Re. Provincial Agricultural Association	May 7, 1852
31	To regulate Statute Labor	June 19, 1852
32	" assess for County purposes	June 19, 1852
33	Re. Town Lines	Jan'y 28, 1853
34	" payment of Reeves and Deputies	Jan'y 19, 1853
36	To assess for County purposes	June 30, 1853
37	Re. Town Line between Ontario and Victoria	July 2, 1853
38	" purchase of School Maps	July 2, 1853
43	To constitute Aurora into a Police Village	June 6, 1854
44	Re. payment of School Teachers	June 7, 1854
48	To establish Grammar School in Brampton	Feb'y 2, 1855
49	" Assess for County Purposes	June 16, 1855
55	Re. Compensation John Chapman	June 14, 1856
56	To assess for County Purposes	June 14, 1856
61	" " " "	June 13, 1857
64	" " " "	June 12, 1858
65	" appoint Auditors	Jan'y 27, 1859
72	Re. Assessment Rolls	Feb'y 11, 1859
74	To assess for County Purposes	Feb'y 11, 1859
79	" appoint Auditors	Jan'y 27, 1860
83	" take Census of Holland Landing	Feb'y 8, 1860
87	" assess for County Porposes	June 8, 1860
89	" authorize Warden to sign certain documents	June 9, 1860
90	" appoint County Auditors	Jan'y 23, 1861
92	" amend By-Law No. 90	Jan'y 29, 1861
94	" grant aid to Agricultural Societies	Feb'y 6, 1861
95	" assess for County Purposes	Feb'y 7, 1861
97	" erect a Registry Office in Brampton	June 8, 1861
98	" take Census of Aurora	Nov. 27, 1861
99	" sell land in Brampton	Nov. 28, 1861
100	" appoint Arbitrator re. Bridge over Black River	Feb'y 4, 1862
101	" appoint County Auditors	Feb'y 1, 1862
105	" grant aid to Agricultural Societies	Feb'y 10, 1862

No.	STYLE	WHEN PASSED
107	To assess for County Purposes	June 6, 1862
111	" appoint Auditors	Jan'y 30, 1863
115	" grant aid to Agricultural Societies	Feb'y 11, 1863
116	" assess the County of Peel	Jan'y 30, 1863
124	" assess for County Purposes	June 5, 1863
127	" appoint Auditors	Jan'y 28, 1864
129	" grant aid to Agricultural Societies	Feb'y 3, 1864
131	" repeal By-Law No. 70	Feb'y 6, 1864
136	" assess for County Purposes	June 10, 1864
139	" authorize Warden to appoint Arbitrator re. Esplanade	Nov. 2, 1864
142	" appoint an Arbitrator re. purchase of York Roads	Nov. 2, 1864
143	Re. Peel Separation	Jan'y 13, 1865
144	To appoint County Auditors	Jan'y 25, 1865
145	" grant aid to Agricultural Societies	Feb'y 2, 1865
149	" assess for payment of Teachers	June 10, 1865
150	" assess for County Purposes	June 10, 1865
151	Re. Debentures York Roads	June 10, 1865
153	To appoint Auditors	Jan'y 29, 1866
154	" grant aid to Agricultural Societies	Jan'y 30, 1866
160	" assess for County Purposes	June 8, 1866
161	" appoint Auditors	Jan'y 23, 1867
163	" grant aid to Agricultural Societies	Jan'y 31, 1867
167	" assess for County Purposes	June 15, 1867
169	Re. Holland River Road	Oct. 9, 1867
170	To appoint Auditors	Jan'y 29, 1868
172	" grant aid to Agricultural Societies	Feb'y 1, 1868
176	" assess for County Purposes	June 12, 1868
179	" appoint Auditors	Jan'y 28, 1869
180	" grant aid to Agricultural Societies	Jan'y 30, 1869
184	" assess for County Purposes	June 18, 1869
186	" appoint Auditors	Jan'y 26, 1870
187	" appoint Board of Audit	Jan'y 29, 1870
188	" grant aid to Agricultural Societies	Feb'y 1, 1870
189	" appoint Arbitrator re. Court House	Feb'y 4, 1870
194	" assess for County Purposes	June 18, 1870
195	" grant aid to Agricultural Societies	Jan'y 28, 1871
196	" appoint Auditors	Jan'y 25, 1871
198	" appoint Board of Audit	Jan'y 31, 1871
200	Re. Townline Whitchurch and Uxbridge	Feb'y 2, 1871
201	To build Bridge over Holland River	Feb'y 3, 1871
203	" assess for County Purposes	June 23, 1871
206	" repeal By-Law 203, etc	Aug. 16, 1871
209	" appoint Auditors	Jan'y 24, 1872
211	" grant aid to Agricultural Societies	Jan'y 26, 1872
212	" take census of Markham Village	Jan'y 29, 1872
214	" appoint a Board of Audit	Jan'y 31, 1872
215	" appoint Arbitrator re. Traction Engines	Feb'y 2, 1872
219	" assess for County Purposes, etc	June 21, 1872
220	" improve Highland Creek Hill	June 22, 1872
224	" assess for High School Purposes	June 22, 1872
225	" take census of Richmond Hill	June 18, 1872
227	" appoint Auditors	Jan'y 20, 1873
228	" appoint Board of Audit	Feb'y 5, 1873
230	" appoint High School Trustees	Feb'y 8, 1873
232	" grant aid to Agricultural Societies	Feb'y 6, 1873
235	" repeal By-Law 148	June 20, 1873
238	" assess for County Purposes	June 25, 1873
241	" appoint Auditors	Jan'y 23, 1874
242	" grant Bonus to L.S.J. Railway	Jan'y 28, 1874
243	" grant aid to Agricultural Societies	Feb'y 3, 1874

No.	STYLE	WHEN PASSED
244	To appoint Board of Audit	Feb'y 5, 1874
246	" appoint High School Boards	Feb'y 7, 1874
248	" grant aid to High Schools	July 10, 1874
249	" appoint Trustee Richmond Hill High School	July 11, 1874
250	" assess for County Purposes	July 24, 1874
252	" " " "	Sept. 1, 1874
253	" appoint Auditors	Jan'y 27, 1875
254	" grant aid to Agricultural Societies	Jan'y 30, 1875
255	" appoint Board of Audit	Feb'y 2, 1875
256	" appoint Arbitrotor re. Court House	Feb'y 4, 1875
257	" appoint Arbitrator re. Leslieville Toll Gate	Feb'y 5, 1875
259	" appoint High School Trustees	Feb'y 5, 1875
264	" assess for County Purposes	June 26, 1875
265	" appoint Auditors	June 26, 1875
266	" grant aid to Agricultural Societies	June 28, 1875
267	" grant aid to 12th Battalion	June 28, 1875
268	" appoint Board of Audit	Jan'y 31, 1876
269	" take census of Stouffville	Feb'y 1, 1876
273	" appoint High School Trustees	Feb'y 4, 1876
278	" assess for County Purposes	June 23, 1876
282	" appoint Auditors	Jan'y 24, 1877
283	" appoint Board of Audit	Jan'y 30, 1877
287	" grant aid to Agricultural Societies	Jan'y 31, 1877
299	" prohibit sale of Intoxicating Liquors	Feb'y 2, 1877
307	" assess for County Purposes	July 7, 1877
311	" appoint Auditors	Jan'y 22, 1878
312	" grant aid to Agricultural Societies	Jan'y 24, 1878
314	" appoint High School Trustees	Jan'y 25, 1878
315	" appoint Board of Audit	Jan'y 29, 1878
316	" take census of Parkdale	June 26, 1878
318	" assess for County Purposes	June 29, 1878
320	" build Rouge Bridge	June 29, 1878
321	" borrow Money	Sept. 26, 1878
326	" appoint Auditors	Jan'y 23, 1879
327	" grant aid to Agricultural Societies	Jan'y 30, 1879
328	" appoint High School Trustees	Jan'y 31, 1879
329	" appoint Board of Audit	Feb'y 3, 1879
335	" assess for County Purposes	Feb'y 21, 1879
336	" borrow Money	Feb'y 21, 1879
337	" borrow Money re. York Roads	Feb'y 21, 1879
338	" issue Debentures re. York Roads	Nov. 17, 1879
342	" appoint Auditors	Jan'y 27, 1880
343	" appoint Court of Revision	Jan'y 29, 1880
344	" appoint Board of Audit	Jan'y 29, 1880
345	" appoint High School Trustees	Jan'y 29, 1880
346	" grant aid to Agricultural Societies	Jan'y 30, 1880
347	" borrow Money	Feb'y 6, 1880
351	" assess for County Purposes	June 19, 1880
353	" borrow Money	June 19, 1880
354	" issue Debentures re. York Roads	Nov. 15, 1880
355	" take census of Brockton	Nov. 16, 1880
359	" appoint Auditors	Jan'y 25, 1881
360	" grant aid to Agricultural Societies	Jan'y 27, 1881
361	" appoint Board of Audit	Jan'y 27, 1881
362	" appoint Committee re. Court House	Jan'y 28, 1881
363	" appoint County Commissioners	Jan'y 28, 1881
364	" appoint High School Trustees	Feb'y 2, 1881
368	" take census of Weston	June 13, 1881
369	" take census of Woodbridge	June 13, 1881
370	" appoint High School Trustee at Richmond Hill	June 16, 1881

No.	STYLE	WHEN PASSED
373	To assess for County Purposes	June 18, 1881
374	" borrow Money	June 18, 1881
377	" authorize the Warden to Sign a Lease re. Toll House at Parkdale	June 18, 1831
378	" appoint Auditors	Jan'y 24, 1882
379	" appoint County Commissioners	Jan'y 26, 1882
380	" appoint High School Trustees	Jan'y 26, 1882
381	" grant aid to Agricultural Societies	Jan'y 27, 1882
382	" appoint Board of Audit	Jan'y 27, 1882
387	" assess for County Purposes	June 4, 1882
388	" borrow Money	June 4, 1882
394	" grant aid to Agricultural Societies	Jan'y 24, 1883
395	" appoint Auditors	Jan'y 24, 1883
396	" appoint County Commissioners	Jan'y 25, 1883
397	" appoint Board of Audit	Jan'y 26, 1883
398	" appoint Committee re. site New Court House	Jan'y 30, 1883
399	" appoint High School Trustees	Jan'y 31, 1883
406	" Borrow Money	June 15, 1883
407	" Assess for County Purposes	June 16, 1883
408	" Appoint Arbitrator re. City and County	Nov 21, 1883
409	" Confirm Agreement re. sidewalk, Brockton	Nov 21, 1883
411	" Appoint County Auditors	Jan'y 23, 1884
412	" Grant Aid to Agricultural Societies	Jan'y 24, 1884
414	" Appoint County Commissioners	Jan'y 29, 1884
415	" Appoint Board of Audit	Jan'y 30, 1884
417	" take Census of Riverside	Jan'y 31, 1884
418	" Appoint High School Trustees	Jan'y 31, 1884
419	" Appoint Committee on new Court House Site	Feb'y 1, 1884
420	" Appoint Arbitrator re. County and City	June 13, 1884
423	" Assess for County Purposes	June 14, 1884
425	" Assess for new Court House Site	June 14, 1884
426	" Borrow Money	July 12, 1884
434	Re. Security, Sub-Treasurers	Nov. 22, 1884
446	To Grant Aid to Agricultural Societies	Jan'y 28, 1885
447	" Appoint Auditors	Jan'y 28, 1885
448	" Appoint County Commissioners	Jan'y 29, 1885
449	" Appoint Board of Audit	Jan'y 30, 1885
450	" Appoint Committee re. Court House	Feb'y 4, 1885
452	" Appoint Commissioners re. Industrial Home	Feb'y 6, 1885
454	" Appoint High School Trustees	Feb'y 6, 1885
455	" Borrow Money	Feb'y 6, 1885
456	Re. Parkdale Tax Sale	June 11, 1885
462	To Assess for County Purposes	June 12, 1885
463	" Borrow Money	June 13, 1885
465	" Issue Debentures re. Industrial Home, etc	Nov. 17, 1885
471	" Appoint Auditors	Jan'y 27, 1886
472	" Grant Aid to Agricultural Societies	Jan'y 27, 1886
473	" Appoint Board of Audit	Jan'y 29, 1886
474	" Appoint County Commissioners	Feb'y 4, 1886
476	" Appoint Industrial Home Commissioners	Feb'y 4, 1886
477	" Appoint High School Trustees	Feb'y 6, 1886
480	" Fill Vacancies on Board of Audit	June 11, 1886
484	" extend time for taking Assessment	June 11, 1886
485	" assess for County Purposes	June 11, 1886
486	" borrow Money	June 11, 1886
487	" appoint a High School Trustee in Markham	June 11, 1886
491	" grant aid to Agricultural Societies	Jan'y 26, 1887
492	" appoint Board of Audit	Jan'y 26, 1887
493	" appoint Auditors	Jan'y 27, 1887
494	" appoint County Commissioners	Jan'y 27, 1887

No.	STYLE	WHEN PASSED
497	To appoint Commissioners of Industrial Home	Feb'y 3, 1887
498	" appoint High School Trustees	Feb'y 4, 1887
499	" take census of Toronto Junction	June 7, 1887
501	" repeal By-Law No. 439	June 10, 1887
504	" assess for County Purposes	June 11, 1887
505	" borrow Money	June 11, 1887
506	" take census of East Toronto	Nov. 15, 1887
511	" appoint County Auditors	Jan'y 25, 1888
512	" appoint High School Trustees	Jan'y 26, 1888
513	" appoint a Board of Audit	Jan'y 26, 1888
514	" appoint Industrial Home Commissioners	Jan'y 27, 1888
515	" grant aid to Agricultural Societies	Jan'y 27, 1888
516	" extend time for completing assessment	Feb'y 1, 1888
517	" appoint County Commissioners	Feb'y 1, 1888
518	" appoint Arbitrator re. City and County	Feb'y 1, 1889
522	" appoint High School Trustees	June 6, 1888
525	" borrow Money	June 8, 1888
526	" assess for County Purposes	June 8, 1888
528	Re. Sidewalks on York Roads	June 8, 1888
530	To appoint County Auditors	Jan'y 23, 1889
531	" appoint High School Trustees	Jan'y 25, 1889
532	" grant aid to Agricultural Societies	Jan'y 25, 1889
534	" appoint Board of Audit	Jan'y 29, 1889
535	" appoint Industrial Home Commissioners	Jan'y 29, 1889
536	" appoint County Commissioners	Jan'y 30, 1889
538	" take census of Chester	June 13, 1889
539	" assess for County Purposes	June 21, 1889
540	" borrow Money	June 21, 1889
545	" amend By-Law 430	June 22, 1889
550	" take census of North Toronto	Nov. 20, 1889
555	" amend By-Law No. 554	Jan'y 30, 1890
556	" appoint Board of Audit	Jan'y 30, 1890
558	" appoint County Commissioners	Jan'y 31, 1890
559	" grant aid to Agricultural Societies	Jan'y 31, 1890
560	" appoint High School Trustees	Feb'y 4, 1890
562	" take census of Sutton	Feb'y 5, 1890
565	" appoint Commissioners for Industrial Home	Feb'y 5, 1890
574	" borrow Money	June 13, 1890
575	" assess for County Purposes	June 13, 1890
576	" appoint County Engineer	June 14, 1890
585	" appoint High School Trustees for Markham	Nov. 18, 1890
595	" appoint Auditors	Jan'y 28, 1891
596	" appoint County Commissioners	Jan'y 29, 1891
597	" appoint High School Trustees	Jan'y 30, 1891
598	" appoint Board of Audit	Feb'y 4, 1891
599	" grant aid to Agricultural Societies	Feb'y 5, 1891
600	" appoint Special Committee re. Criminal Justice Accounts	Feb'y 5, 1891
601	" appoint Directors Agricultural and Arts Association	Feb'y 5, 1891
603	" appoint Industrial Home Commissioners	Feb'y 6, 1891
608	" extend time to take assessment of North Toronto	June 11, 1891
610	" appoint High School Trustee Richmond Hill	June 12, 1891
612	" appoint Committee re. City and County	June 13, 1891
613	" borrow Money	June 13, 1891
614	" assess for County Purposes	June 13, 1891
615	" reduce Tolls on Lake Shore Road	June 13, 1891
619	" appoint High School Trustee for Markham	Nov. 17, 1891
621	" appoint Auditors	Jan'y 27, 1892
622	" appoint High School Trustees	Jan'y 29, 1892
623	" appoint County Commissioners	Jan'y 29, 1892
624	" appoint Board of Audit	Feb'y 3, 1892

No.	STYLE	WHEN PASSED
626	To appoint High School Trustee Weston	Feb'y 4, 1892
627	" appoint Industrial Home Commissioners	Feb'y 4, 1892
628	" appoint Directors Agricultural & Arts Association	Feb'y 5, 1892
629	" grant aid to Agricultural Societies	Feb'y 5, 1892
631	" appoint Commissioners re. York Roads	Feb'y 5, 1892
632	Re. Toronto and Richmond Hill Street R. R.	Feb'y 6, 1892
633	To appoint Committee re. City and County	Feb'y 6, 1892
634	" assess for County Purposes	June 17, 1892
635	" borrow Money	June 17, 1892
638	" cut down Hill on Kingston Road	June 18, 1892
642	Re. Toronto and Richmond Hill Street R. R.	June 18, 1892
644	To appoint Auditors	Jan'y 26, 1893
645	" appoint County Commissioners	Jan'y 27, 1893
646	" appoint Directors Agricultural and Arts Association	Jan'y 27, 1893
647	" appoint Board of Audit	Jan'y 27, 1893
648	" appoint High School Trustees	Jan'y 31, 1893
650	" appoint Commissioners re. York Roads	Feb'y 2, 1893
651	" appoint Industrial Home Commissioners	Feb'y 3, 1893
654	" grant aid to Agricultural Societies	Feb'y 3, 1893
657	" assess for County Purposes	June 24, 1893
658	" borrow Money	June 24, 1893
659	" appoint High School Trustee for Weston	June 24, 1893
662	" appoint Auditors	Jan'y 24, 1894
663	" appoint Directors Agricultural and Arts Association	Jan'y 25, 1894
664	" grant aid to Agricultural Societies	Jan'y 25, 1894
665	" appoint County Commissioners	Jan'y 26, 1894
666	" appoint Board of Audit	Jan'y 30, 1894
667	" appoint Industrial Home Commissioners	Feb'y 1, 1894
668	" appoint Commissioners re. York Roads	Feb'y 1, 1894
669	" appoint High School Trustees	Feb'y 2, 1894
670	" appoint High School Trustees Toronto Junction	Feb'y 2, 1894
672	" assess for County Purposes	June 16, 1894
673	" borrow Money	June 16, 1 94
677	" appoint Arbitrators re. Sutton School	Nov. 23, 1894
678	" extend time for Sale of Land for Taxes	Nov. 24, 1894
679	" appoint Auditors	Jan'y 23, 1895
680	" appoint County Commissioners	Jan'y 25, 1895
682	" appoint Directors Agricultural and Arts Association	Jan'y 25, 1895
683	" appoint Industrial Home Commissioners	Jan'y 29, 1895
685	" appoint High School Trustees	Jan'y 30, 1895
686	" appoint Board of Audit	Jan'y 30, 1895
688	" grant aid to Agricultural Societies	Jan'y 31, 1895
691	" borrow Money	Feb'y 1, 1895
695	" extend Time for Taking Assessment of York Township	June 14, 1895
696	" assess for County Purposes	June 15, 1895
696½	" borrow Money	June 15, 1895
700	" appoint Auditors	Jan'y 29, 1896
701	" appoint County Commissioners	Feb'y 1, 1896
702	" appoint Board of Audit	Feb'y 1, 1896
703	" appoint Directors Agricultural and Arts Association	Feb'y 1, 1896
704	" appoint High School Trustees	Feb'y 4, 1896
708	" appoint Industrial Home Commissioners	Feb'y 4, 1896
709	" borrow Money	Feb'y 5, 1896
710	" grant aid to Agricultural Societies	Feb'y 6, 1896
713	" appoint Commissioners re. York Roads	Feb'y 8, 1896
714	" appoint High School Trustee Richmond Hill	June 12, 1896
718	" extend time for taking Assessment of York Township	June 13, 1896
719	" borrow Money	June 13, 1896
720	" assess for County Purposes	June 13, 1896
721	" amend By-Law No. 713	June 13, 1896

No.	STYLE	WHEN PASSED
725	" amend By-Law No. 721	Nov. 26, 1896
730	" appoint Auditors	Jan'y 28, 1897
731	" appoint Industrial Home Commissioners	Jan'y 28, 1897
732	" appoint Directors Agricultural and Arts Association	Jan'y 28, 1897
734½	" appoint County Commissioners	Jan'y 29, 1897
735	" grant aid to Agricultural Societies	Jan'y 29, 1897
736	" appoint Board of Audit	Jan'y 29, 1897
742	" borrow Money	Feb'y 6, 1897
746	" extend time for taking Assessment of York Township	June 11, 1897
747	" borrow Money	June 12, 1897
751	" appoint Arbitrators re. King S.S	June 12, 1897
755	" amend By-Law No. 736	July 14, 1897
757	" appoint Nominating Officers for Divisions Nos. 8 & 8	Nov. 17, 1897

WHEN PASSED
Nov. 26, 1896
Jan'y 28, 1897
Jan'y 28, 1897
Jan'y 28, 1897
Jan'y 29, 1897
Jan'y 29, 1897
Jan'y 29, 1897
Feb'y 6, 1897
June 11, 1897
June 12, 1897
June 12, 1897
July 14, 1897
Nov. 17, 1897

WARDENS OF THE COUNTY OF YORK

—FROM—

THE YEAR 1850 TO THE YEAR 1898,

INCLUSIVE.

1850.	FRANKLIN JACKES,	ESQUIRE.
1851.	FRANKLIN JACKES,	"
1852.	J. W. GAMBLE,	"
1853.	JOSEPH HARTMAN,	"
1854.	J. W. GAMBLE,	"
1855.	JOSEPH HARTMAN,	"
1856.	JOSEPH HARTMAN,	"
1857.	JOSEPH HARTMAN,	"
1858.	JOSEPH HARTMAN,	"
1859.	JOSEPH HARTMAN,	"
1860.	DAVID REESOR,	"
1861.	J. P. WHEELER,	"
1862.	J. P. WHEELER,	"
1863.	J. P. WHEELER,	"
1864.	WILLIAM TYRELL,	"
1865.	H. S. HOWLAND,	"
1866.	H. S. HOWLAND,	"
1867.	H. S. HOWLAND,	"
1868.	WILLIAM A. WALLIS,	"
1869.	WILLIAM A. WALLIS,	"
1870.	JAMES PARNHAM,	"
1871.	PETER PATTERSON,	"
1872.	WILLIAM H. THORNE,	"
1873.	WILLIAM H. THORNE,	"
1874.	WILLIAM CANE,	"
1875.	JAMES SPEIGHT,	ESQUIRE.
1876.	WM. C. PATTERSON,	"
1877.	JAMES ROBINSON,	"
1878.	N. C. WALLACE,	"
1879.	J. FLEURY,	"
1880.	JOSEPH STOKES,	"
1881.	WILLIAM EAKIN,	"
1882.	WILLIAM H. ROWEN,	"
1883.	E. JACKSON,	"
1884.	E. J. DAVIS,	"
1885.	J. RICHARDSON,	"
1886.	T. PORTER,	"
1887.	W. B. SANDERS,	"
1888.	A. YULE,	"
1889.	J. A. RAMSDEN,	"
1890.	J. D. EVANS,	"
1891.	W. H. PUGSEY,	"
1892.	A. FOSTER,	"
1893.	A. S. RUSSELL,	"
1894.	D. G. STEPHENSON,	"
1895.	J. C. STOKES,	"
1896.	J. SLATER,	"
1897.	J. D. DAVIDSON,	"
1898.	G. HIGH,	"

MEMBERS OF THE COUNCIL

AND

THE PRINCIPAL COUNTY OFFICIALS

OF

THE COUNTY OF YORK

FROM THE YEAR 1850 TO THE YEAR 1898 INCLUSIVE.

COUNTY COUNCIL, 1850.

FRANKLIN JACKES, ESQ., WARDEN.

MUNICIPALITIES.	REEVES.	DEPUTY REEVES.
Etobicoke	William Gamble	William Wadsworth.
Georgina	Charles H. Howard	
Gwillimbury, North	Isaac Bennett.	
Gwillimbury, East	William Nelson.	
King	George Hughes	Joseph Wells.
Markham	Amos Wright	David Reesor.
Scarboro'	Peter Secor	John P. Wheeler.
Vaughan	J. W. Gamble	David Bridgford.
Whitchurch	Joseph Hartman	H. Wideman.
York	F. Jackes	W. James.

OFFICERS APPOINTED BY THE COUNCIL.

Franklin Jackes	Warden.
James S. Howard	Treasurer.
John Elliott	Clerk.
Frederick Cumberland	Engineer.
Robert Moore and John Wilmot	Auditors.

COUNTY COUNCIL, 1851.

FRANKLIN JACKES, ESQ., WARDEN.

MUNICIPALITIES.	REEVES.	DEPUTY REEVES.
Etobicoke	Joseph Smith	A. Ward.
Georgina	Charles H. Howard	
Gwillimbury, North	Moses Mossington	
Gwillimbury, East	Joshua Harrison	
King	George Hughes	Sept. Tyrwhitt.
Markham	D. Reesor	Henry Miller.
Scarboro'	John P. Wheler	Thomas Brown.
Vaughan	J. W. Gamble	D. Smillie.
Whitchurch	Joseph Hartman	H. Wideman.
York	F. Jackes	W. James.

OFFICERS APPOINTED BY THE COUNCIL.

Franklin Jackes	Warden.
James S. Howard	Treasurer.
John Elliott	Clerk.
Cumberland & Ridout	Engineer.
Robert Moore and N. Gatchell	Auditors.

COUNTY COUNCIL, 1852.

J. W. GAMBLE, ESQ., WARDEN.

MUNICIPALITIES	REEVES	DEPUTY REEVES
Etobicoke	Joseph Smith	A. Ward.
Georgina	James Bouchier	
Gwillimbury, North	John Brosser	
Gwillimbury, East	R. J. Wilson	Charles Traviss.
King	Sept. Tyrwhitt	Joseph Wells.
Markham	George P. Dickson	A. Hunter.
Scarboro'	J. P. Wheler	Chr. Thomson.
Vaughan	John W. Gamble	D. Bridgford.
Whitchurch	Joseph Hartman	Henry Wideman.
York	William James	W. Mulholland.

OFFICERS APPOINTED BY THE COUNCIL.

John W. Gamble.....Warden.
James S. Howard.....Treasurer.
John Elliott.....Clerk.
Cumberland & Ridout.....Engineers.
N. Gatchell and Robert Moore.....Auditors.

COUNTY COUNCIL. 1853.

JOSEPH HARTMAN, ESQ., M.P.P., WARDEN.

MUNICIPALITIES	REEVES	DEPUTY REEVES
Etobicoke	Joseph Smith	Andrew Ward.
Georgina	John Boyd	
Gwillimbury, North	D. Sprague	
Gwillimbury, East	Henry D. Stiles	Joseph P. Harrison.
King	George Hughes	J. D. Phillips.
Markham	Henry Miller	John Reesor.
Scarboro	J. P. Wheeler	George Stephenson.
Vaughan	John W. Gamble.	David Bridgford.
Whitchurch	Joseph Hartman	R. H. Smith.
York	William James	William Multolland.
Village of Yorkville	James Dobson	

OFFICERS APPOINTED BY THE COUNCIL.

Joseph Hartman.....Warden.
James S. Howard.....Treasurer.
John Elliott.....Clerk.
Cumberland & Storm.....Engineers.
N. Gatchell and Robert Moore.....Auditors.

NOTE.—Ontario separated from York and Peel at the close of 1853.

COUNTY COUNCIL 1854.

J. W. GAMBLE, ESQ., WARDEN.

MUNICIPALITY	REEVES	DEPUTY-REEVES
Etobicoke	Joseph Smith	Andrew Ward.
Georgina	Samuel Park.	
Gwillimbury, North	David Sprague.	
Gwillimbury, East	Henry D. Stiles	Moses Knight.
King	George Hughes	J. D. Phillips.
Markham	Henry Miller	J. Reesor.
Scarboro'	John Torrance	William Clark.
Vaughan	John W. Gamble	David Bridgford.
Whitchurch	Joseph Hartman	J. Brown.
York	William James	William Tyrrell.
Village of Yorkville	John Sleigh	

OFFICERS APPOINTED BY THE COUNCIL.

J. W. Gamble ..... Warden.
J. S. Howard ..... Treasurer.
John Elliot ..... Clerk.
N. Gatchell and Robert Moore ..... Auditors.

Comissioners of County Property—The Warden, and Wm. Tyrrell and Andrew Ward.

Trustees of Grammar Schools, appointed by the Council for 1854, to retire in the order mentioned, viz.:

Senior County Grammar School, City of Toronto—J. McMurrich, Robert Cathcart and Dr. Hayes.

Richmond Hill—Rev. D. E. Blake, J. G. Armstrong and J. Boyd.

Newmarket—Thomas Nixon, J. Watson and Dr. T. Pyne.

LOCAL SUPERINTENDENTS OF COMMON SCHOOLS.

York	Rev. T. Wightman.
Scarboro', Markham	Rev. J. Boyd.
Whitchurch, East Gwillimbury, North Gwillimbury, Georgina	T. Nixon.
King	W. Moore.
Vaughan, Etobicoke	Rev. J. G. Armstrong.

COUNTY COUNCIL, 1855.

JOSEPH HARTMAN, ESQ., WARDEN.

MUNICIPALITIES	REEVES	DEPUTY REEVES
Etobicoke	Alexander McFarlane	Andrew Ward.
Georgina	Samuel Parke.	
Gwillimbury, North	John Morton.	
Gwillimbury, East	Henry D. Stiles	Reuben Powell.
King	George Hughes	William Wells.
Markham	Henry Miller	Jacob Pingle.
Scarboro'	John P. Wheeler	William Clark.
Vaughan	John W. Gamble	David Bridgford.
Whitchurch	Joseph Hartman	J. B. Brown.
York	William James	William Tyrrell.
Village of Yorkville	Thomas Atkinson	

OFFICERS APPOINTED BY THE COUNCIL.

Joseph Hartman ..... Warden.

J. S. Howard ..... Treasurer.

John Elliott ..... Clerk.

County Auditors and Auditors of School Moneys—N. Gatchell and Robert Moore.

Commissioners of County Property—The Warden and Wm. Tyrrell and Wm. James

Trustees of Grammar Schools and Local Superintendents of Common Schools for 1855.

CIRCUIT NO. 1, COUNTY OF YORK—GRAMMAR SCHOOLS.

City of Toronto—Rev. J. Jennings, Rev. H. J. Grasett, and Rev. John Barclay. R. Cathcart, J. McMurrich, and Dr. J. Hayes.

Richmond Hill—A. Wright, Rev. J. Dick, and G. P. Dickson. Rev. D. E. Blake, Rev. J. G. Armstrong, and David Bridgford.

Newmarket—Joseph Hartman, Rev. T. Baker, and R. H. Smith. Thomas Nixon, J. E. Maxwell, and Dr. T. Pyne.

LOCAL SUPERINTENDENTS.

York	Rev. A. Wickson.
Scarboro'	Rev. W. Belt.
Markham	Rev. G. S. J. Hill.
Whitchurch, East Gwillimbury	T. Nixon.
North Gwillimbury, Georgina	H. Moore.
King	J. E. Maxwell.
Vaughan, Etobicoke	Rev. J. G. Armstrong.
City of Toronto	G. A. Barber.

COUNTY COUNCIL 1856.

JOSEPH HARTMAM, ESQ., WARDEN.

MUNICIPALITY	REEVES	DEPUTY-REEVES
Etobicoke	Alexander McFarlane	W. M. Ross
Georgina	W. S. Turner	
Gwillimbury, North	David Sprague.	
Gwillimbury, East	Henry D. Stiles	Reuben Powell
King	George Hughes	William Wells
Markham	David Reesor.	G. Pingle
Scarboro'	John P. Wheeler.	William Clark.
Vaughan	John W. Gamble	David Bridgford.
Whitchurch	Joseph Hartman	J. Brown.
York	William James	William Tyrrell.
Village of Yorkville	George Bostwick	

OFFICERS APPOINTED BY THE COUNCIL.

Joseph Hartman ..... Warden.
James S. Howard ..... Treasurer.
John Elliott ..... Clerk.

County Auditors and Auditors of School Moneys—N. Gatchell and R. Moore.

Commissioners of County Property—The Warden, and Wm. Tyrrell and Geo. Bostwick.

Trustees of Grammar Schools and Local Superintendents of Common Schools for 1856.

CIRCUIT No. 1, COUNTY OF YORK—GRAMMAR SCHOOLS.

City of Toronto ..... Rev. J. Jennings, Rev. H. J. Grassett and Rev. John Barclay.
R. Cathcart, J. McMurrich and Dr. J. Hayes.

Richmond Hill ..... A. Wright, Rev. J. Dick and G. P. Dickson.
Rev. D. E. Blake, Rev. J. G. Armstrong and David Bridgford.

Newmarket ..... Joseph Hartman, Rev. T. Baker and R. H. Smith.
Rev. S. F. Ramsay, J. E. Maxwell and Dr. T. Pyne.

LOCAL SUPERINTENDENTS.

Etobicoke ..... Rev. H. C. Cooper.
York ..... Rev. R. Jones.
Scarboro' ..... Rev. W. Belt.
Markham ..... Rev. G. S. J. Hill.
Whitchurch ..... Dr. Pyne.
North Gwillimbury ..... } H. Moore.
Georgina ..... }
King ..... Rev. J. Adams.
Vaughan ..... Rev. J. G. Armstrong.
East Gwillimbury ..... J. T. Stokes.
City of Toronto ..... G. A. Barber.

COUNTY COUNCIL, 1857.

JOSEPH HARTMAN, ESQ., M.P.P., WARDEN.

MUNICIPALITIES	REEVES	DEPUTY REEVES
Etobicoke	Alexander McFarlane	W. M. Ross.
Georgina	Angus Ego.	
Gwillimbury, North	D. T. Wilson.	
Gwillimbury, East	Henry D. Stiles	Reuben Powell.
King	George Hughes	J. D. Phillips.
Markham	D. Reesor	G. Pingle.
Scarboro	John. P. Wheeler	William Clark.
Vaughan	John W. Gamble	David Bridgford.
Whitchurch	Joseph Hartman	Maxon Jones.
York	William James	William Tyrrell.
Village of Yorkville	James Dobson	

OFFICERS APPOINTED BY THE COUNCIL.

Joseph Hartman ..... Warden.

James S. Howard ..... Treasurer.

John Elliott ..... Clerk.

County Auditors and Auditors of School Moneys—N. Gatchell and R. Moore.

Commissioners of County Property—The Warden, and J. W. Gamble and D. Reesor.

Trustees of Grammar Schools and Local Superintendents of Common Schools for 1857.

CIRCUIT NO. 1, COUNTY OF YORK—GRAMMAR SCHOOLS.

City of Toronto ..... Rev. John Barclay, J. McMurrich and Dr. J. Hayes.
Rev. H. J. Grassett, Rev. J. Jennings and R. Cathcart.

Richmond Hill ..... A. Wright, Rev. J. Dick and G. P. Dickson.
Rev. D. E. Blake, David Bridgford and — Pierce.

Newmarket ..... Joseph Hartman, Rev. T. Baker and R. H. Smith.
Rev. S. F. Ramsay, A. Stevens and Dr. T. Pyne.

Weston ..... Dr. J. Banks, Dr. C. B. Jones and Robert McDougall.
W. Nason, John A. Donaldson and John S. Dennis.

LOCAL SUPERINTENDENTS.

Etobicoke ..... Rev. H. C. Cooper.
York ..... Rev. R. Jones.
Scarboro' ..... Rev. W. Belt.
Markham ..... Rev. G. S. J. Hill.
Whitchurch ..... Dr. Pyne.
North Gwillimbury, Georgina ..... G. H. Corbet, M.D.
King ..... Rev. J. Adams.
Vaughan ..... Rev. J. G. Armstrong.
East Gwillimbury ..... J. T. Stokes.
City of Toronto (appointed by City Board) ..... G. A. Barber.

COUNTY COUNCIL, 1858.

JOSEPH HARTMAN, ESQ., WARDEN.

MUNICIPALITIES.	REEVES.	DEPUTY REEVES.
Etobicoke	E. Musson	W. A. Wallis.
Georgina	Angus Ego.	
Gwillimbury, North	D. Sprague	
Gwillimbury, East	Henry D. Stiles	W. D. McLeod.
King	J. D. Phillips	J. P. Wells.
Markham	W. Button	W. Trudgeon.
Scarboro'	John P. Wheler	William Clark.
Vaughan	D. Bridgford	A. Jeffreys
Whitchurch	Joseph Hartman	Maxon Jones.
York	William James	William Tyrell.
Village of Yorkville	P. Hutty.	
Village of Newmarket	D. Sutherland.	

OFFICERS APPOINTED BY THE COUNCIL.

Joseph Hartman ..... Warden.

J. S. Howard ..... Treasurer.

John Elliott ..... Clerk.

County Auditors and Auditors of School Moneys—N. Gatchell and Robert Moore.

Commissioners of County Property—The Warden and Wm. Tyrrell and J. P. Wheeler.

Trustees of Grammar Schools and Local Superintendents of Common Schools for 1858.

CIRCUIT NO. 1, COUNTY OF YORK—GRAMMAR SCHOOLS.

City of Toronto..... Rev. John Barclay, J. McMurrich, and Dr. J. Hayes.
Rev. H. J. Grasett, Rev. J. Jennings, and R. Cathcart.

Richmond Hill..... A. Wright, Rev. J. Dick, and G. P. Dickson.
J. K. Falconbridge, David Bridgford and J. F. Pierce.

Newmarket..... Joseph Hartman, Rev. T. Baker and R. H. Smith.
Rev. S. F. Ramsay. A. Stevens and Dr. T. Pyne.

Weston..... Dr. J. Banks, Dr. C. B. Jones and Robert McDougal.
W. Nason, John A. Donaldson and John S. Denniss.

Markham..... W. Flummerfelt, C. E. Hall and D. Cash.
H. P. Crosby, D. L. Wismer and John Recsor.

Local Superintendents.

York	Rev. R. Jones.
Scarboro'	Rev. J. Laing.
Markham	Rev. G. S. J. Hill.
Etobicoke	Rev. H. C. Cooper.
King	Rev. J. Adams.
Vaughan	D. McCallum.
Whitchurch	Rev. J. Durant.
East and North Gwillimbury	J. T. Stokes.
Georgina	R. H. Evans.

COUNTY COUNCIL, 1859.

JOSEPH HARTMAN, ESQ., Warden.

MUNICIPALITIES	REEVES	DEPUTY REEVES
Etobicoke	E. Musson	W. R. Wadsworth.
Georgina	Angus Ego.	
Gwillimbury, North	Thomas Evans.	
Gwillimbury, East	W. D. McLeod	John Eves.
King	A. Armstrong	A. Davis.
Markham	D. Reesor	R. Marsh.
Scarboro'	John P. Wheeler	John Crawford.
Vaughan	H. S. Howland	A. Jeffrey.
Whitchurch	Joseph Hartman	Maxon Jones.
York	William James	William Tyrrell.
Village of Yorkville	Peter Hutty.	
Village of Newmarket	J. J. Hunter.	

OFFICERS APPOINTED BY THE COUNCIL.

Joseph Hartman	Warden.
James S. Howard	Treasurer.
John Elliott	Clerk.

County Auditors and Auditors of School Moneys—N. Gatchell and R. Moore.

Surgeon to the Jail—Dr. J. H. Richardson.

Housekeeper—Michael Ryan.

Commissioners of County Property—The Warden and William Tyrell, John P. Wheeler and D. Reesor.

Trustees of Grammar Schools and Local Superintendents of Common Schools and Sub-Treasurers of School Moneys for 1859.

CIRCUIT NO. 1, COUNTY OF YORK—GRAMMAR SCHOOLS.

City of Toronto	Dr. Jennings and R. Cathcart	Appointed in 1857
	Rev. H. J. Grasett and J. McMurrich	" 1858
	Dr. J. Barclay and T. J. O'neil	" 1859
Richmond Hill	G. P. Dickson and D. Bridgford	" 1857
	J. K. Falconbridge and Rev. J. Dick	" 1858
	Amos Wright and J. F. Peerce	" 1859
Newmarket	Joseph Hartman and A. Stevens	" 1857
	Rev. T. Baker and Dr. T. Pyne	" 1858
	Rev. S. F. Ramsay and R. H. Smith	" 1859
Weston	R. McDougal, J. A. Donaldson and J. S. Dennis	" 1857
	Dr. Banks Dr. J. S. Jones	" 1858
	Wm. Nason and J. P. Bull	" 1859
Markham	Wm. Flummerfelt, David Cash, H. P. Crosby, and J. Reesor	Appointed in June, 1857
	Dr. J. Dougherty and H. R. Corson appointed in 1859, in place of C. F. Hall and Dr. Wismer, retired.	

MUNICIPALITIES.	LOCAL SUPERINTENDENTS	SUB-TREASURERS.
York	Rev. R. Jones	
Scarboro'.	Rev. J. Laing	J. Moyle.
Markham.	Rev. G. S. J. Hill	H. P. Crosby.
Etobicoke	Rev. H. C. Cooper	J. Dawson.
King	Rev. J. Adams	J. Wood.
Vaughan	D. McCallum	
Whitchurch	Rev. J. Durant	J. W. Collins.
East Gwillimbury	J. T. Stokes	J. Stokes.
North Gwillimbury	R. H. Evans	J. Sheppard.
Georgina	R. H. Evans	J. Boyd.

COUNTY COUNCIL, 1860.

DAVID REESOR, ESQ., WARDEN.

MUNICIPALITIES.	REEVES.	DEPUTY REEVES.
Etobicoke	E. Musson	W. R. Wadsworth.
Georgina	Angus Ego.	
Gwillimbury, North	W. Henry.	
Gwillimbury, East	W. D. McLeod	George Holburn.
King	James P. Wells	Albert Webb.
Markham	D. Reesor	William Button.
Scarboro'	John P. Wheeler	John Crawford.
Vaughan	H. S. Howland	A. Jeffrey.
Whitchurch	John Ironside	Phillip Macklem.
York	William James	William Tyrell.
Village of Yorkville	William Rowell.	
Village of Newmarket	D. Sutherland.	

OFFICERS APPOINTED BY THE COUNCIL.

David Reesor.....Warden.
James S. Howard.....Treasurer.
John Elliott.....Clerk.

County Auditors and Auditors of School Moneys—J. Lynch and G. P. Dickson.

Surgeon to the Jail—Dr. J. H. Richardson.

Housekeeper—Michael Ryan.

Inspector of Weights and Measures—Eli G. Irwin.

Commissioners of County Property—The Warden and A. F. Scott of Brampton, and W. R. Wadsworth.

Trustees of Grammar Schools and Local Superintendents of Common Schools and Sub Treasurers of School Moneys for 1860.

CIRCUIT No. 1, COUNTY OF YORK—GRAMMAR SCHOOLS.

City of Toronto....	Rev. H. J. Grassett and J. McMurrich	Appointed in	1858
	Dr. J. Barclay and T. J. O'Neil	"	1859
	Dr. Jennings and R. Cathcart	"	1860
Richmond Hill....	J. K. Falconbridge and Rev. J. Dick	"	1858
	Amos Wright and J. F. Pearce	"	1859
	J. Arnold and Rev. J. Dewar	"	1860
Newmarket.....	Rev. J. Baker and Dr. T. Pyne	"	1858
	Rev. S. F. Ramsay and R. H. Smith	"	1859
	A. Stevens and Rev. J. Brown	"	1860
Weston.....	R. Wadsworth, J. A. Donaldson and J. S. Dennis	"	1857
	Dr. C. Jones	"	1858
	William Nason and J. P. Bull	"	1859
Markham.....	J. Reesor and D. Cash	"	1858
	Dr. J. Doherty and H. R. Corson	"	1859
	W. Flummerfelt and Rev. J. Gordon	"	1860

MUNICIPALITIES.	LOCAL SUPERINTENDENTS	SUB-TREASURERS.
York	W. Watson	County Treasurer.
Scarboro'	Rev. W. Bell	J. Moyle.
Markham	Rev. G. S. J. Hill	George Eakin.
Etobicoke	Rev. H. C. Cooper	W. R. Scott.
King	B. Pearson	J. Wood.
Vaughan	D. McCallum	County Treasurer.
Whitchurch	J. T. Stokes	J. W. Collins.
East Gwillimbury		J. Stokes.
North Gwillimbury		R. Sheppard.
Georgina	R. H. Evans	J. Boyd.

COUNTY COUNCIL, 1861.

JOHN P. WHEELER, ESQ., WARDEN.

MUNICIPALITIES	REEVES	DEPUTY REEVES
Etobicoke	E. Musson	M. Canning.
Georgina	Angus Ego.	
Gwillimbury, North	Thomas Evans.	
Gwillimbury, East	James Parnham	George Holborn.
King	James P. Wells	W. Moore.
Markham	W. Button	R. Marsh.
Scarboro'	John P. Wheeler	John Crawford.
Vaughan	R. J. Arnold	W. Cooke.
Whitchurch	John Ironside	Ed Wheler.
York	William Tyrrell	William Moore.
Village of Yorkville	William Rowell.	
Village of Newmarket	Dr. J. J. Hunter.	
Holland Landing	W. D. McLeod.	

OFFICERS APPOINTED BY THE COUNCIL.

John P. Wheeler. ..... Warden.
J. S. Howard ..... Treasurer.
John Elliott ..... Clerk.

Solicitor—M. C. Cameron.

County Auditors and Auditors of School Moneys—J. Lynch and R. Moore.

Surgeon to the Jail—Dr. J. H. Richardson.

Housekeeper—Michael Ryan.

Inspector of Weights and Measures—Eli G. Irwin.

Commissioners of County Property—The Warden and Wm. Tyrrell, and T. Swinerton of Albion.

Trustees of Grammar Schools, Local Superintendents of Common Schools and Sub-Treasurers of School Moneys for 1861.

CIRCUIT NO. 1, COUNTY OF YORK—GRAMMAR SCHOOLS.

City of Toronto	Dr. J. Barclay and T. J. O'Neil	Appointed in 1859
	Dr. Jennings ahd R. Cathcart	" 1860
	Rev. Dr. Grasett and J. McMurrich	" 1861
Richmond Hill	Amos Wright and D. Bridgford	" 1859
	J. Arnold and Rev. D. Dewar	" 1860
	Rev. J. Dick, M. Teefy an l Dr. Langstaff	" 1861

Newmarket	Rev. S. F. Ramsay and R. H. Smith	Appointed in	1859
	A. Stevens and Rev. J. Brown	"	1860
	Rev. T. Baker, Dr. Pyne and A. Boultbee	"	1861
Weston	Wm. Nason and J. P. Bull	"	1859
	Dr. C. Jones and W. Wadsworth	"	1860
	J. S. Dennis, E. Miles and J. W. G. Whitney	"	1861
Markham	Dr. J. Dougherty and H. R. Corson	"	1859
	W. Flummerfelt and Rev. J. Gordon	"	1860
	D. Cash and Rev. G. S. J. Hill	"	1861

Municipalities.	Local Superintendents.	Sub-Treasurers.
York	W. Watson	County Treasurer.
Scarboro'	Rev. W. Belt	J. Moyle.
Markham	Rev. G. S. J. Hill	George Eakin.
Etobicoke	Rev. H. C. Cooper	W. R. Scott.
King	S. Hollingshead	J. Wood.
Vaughan	D. McCallum	County Treasurer.
Whitchurch	J. T. Stokes	J. W. Collins.
East Gwillimbury		J. Stokes.
North Gwillimbury	M. Green	R. Sheppard.
Georgina	R. H. Evans	J. Boyd.

COUNTY COUNCIL, 1862.

JOHN P. WHEELER, ESQ., WARDEN.

Municipalities	Reeves	Deputy Reeves
Etobicoke	E. Musson	W. A. Wallis.
Georgina	Angus Ego.	
Gwillimbury, North	John Morton.	
Gwillimbury, East	James Parnham	George Holborn.
King	James P. Wells	Albert Webb.
Markham	W. Button	A. Barker.
Scarboro'	John P. Wheeler	John Crawford.
Vaughan	R. J. Arnold	Alf. Jeffrey.
Whitchurch	John Ironside	Ed Wheler.
York	William Tyrrell	B. Bull.
Village of Yorkville	William Rowell.	
Village of Newmarket	Dr. T. Pine.	
Holland Landing	R. T. Wilson.	

OFFICERS APPOINTED BY THE COUNCIL.

John P. Wheeler.....Warden.
J. S. Howard.....Treasurer.
John Elliott.....Clerk.

Solicitor—M. C. Cameron.

County Auditors and Auditors of School Moneys—W. Gamble and R. Moore.

Surgeon to the Jail—Dr. J. H. Richardson.

Housekeeper—Michael Ryan.

Inspector of Weights and Measures—Eli G. Irwin.

Commissioners of County Property—The Warden and Wm. Tyrrell, and M. Perdu of Chinguacousy.

Trustees of Grammar Schools, Local Superintendents of Common Schools and Sub-Treasurers of School Moneys for 1862.

CIRCUIT NO. 1, COUNTY OF YORK—GRAMMAR SCHOOLS.

City of Toronto....	Dr. Jennings and R. Cathcart	Appointed in 1860
	Rev. Dr. Grasett and J. McMurrich	" 1861
	Dr. J. Barclay and W. Hawkins	" 1862
Richmond Hill.....	J. Arnold and Rev. E. J. Dewar	" 1860
	Rev. J. Dick, M. Teefy and Dr. Langstaff	" 1861
	Amos Wright and D. Bridgford	" 1862
Newmarket.....	A. Stevens and Rev. J. Brown	" 1860
	J. T. Stokes, Dr. Pyne and A. Boultbee	" 1861
	Rev. S. F. Ramsay and R. H. Smith	" 1862
Weston.....	J. P. Bull and W. R. Wadsworth	" 1860
	J. S. Dennis, E. Miles and J. W. G. Whitney	" 1861
	W. Nason	" 1862
Markham.....	W. Flummerfelt and Rev. J. Gordon	" 1860
	D. Cash and Rev. G. S. J. Hill	" 1861
	Dr. J. Doherty and Thomas A. Milne	" 1862

MUNICIPALITIES.	LOCAL SUPERINTENDENTS	SUB-TREASURERS.
York	W. Watson	County Treasurer.
Scarboro'	Rev. W. Bell	J. Moyle.
Markham	Rev. G. S. J. Hill	George Eakin.
Etobicoke	Rev. H. C. Cooper	W. C. Scott.
King	S. Hollingshead	J. Wood.
Vaughan	D. McCahum	County Treasurer.
Whitchurch	J. T. Stokes	J. W. Collins.
East Gwillimbury		J. Stokes.
North Gwillimbury	D. VanNorman	R. Sheppard.
Georgina	Thomas Sibbald	J. Boyd.

COUNTY COUNCIL 1863.

JOHN P. WHELER, ESQ., WARDEN.

MUNICIPALITY	REEVES	DEPUTY-REEVES
Etobicoke	E. Musson	W. A. Wallis.
Georgina	Archibald Riddell.	
Gwillimbury, North	Henry Draper.	
Gwillimbury, East	James Parnham	Jesse Doan.
King	James P. Wells	Albert Webb.
Markham	W. Button	John Bowman.
Scarboro'	John P. Wheeler	John Crawford.
Vaughan	R. J. Arnold	William Cook.
Whitchurch	Ed. Wheler	John Randall.
York	William Tyrrell	B. Bull.
Village of Yorkville	C. V. Berryman.	
Village of Newmarket	Alfred Boultbee.	
Holland Landing	R. T. Wilson.	
Village of Aurora	Charles Doan.	

OFFICERS APPOINTED BY THE COUNCIL.

John P. Wheler ..... Warden.
James S. Howard ..... Treasurer.
John Elliott ..... Clerk.

Solicitor—M. C. Cameron.

County Auditors and Auditors of School Moneys—W. Gamble and R. Moore.

Surgeon to the Jail—Dr. J. H. Richardson.

Housekeeper—Michael Ryan.

Inspector of Weights and Measures—Eli G. Irwin.

Commissioners of County Property—The Warden and William Tyrrell and William Button.

Trustees of Grammar Schools and Local Superintendents of Common Schools and Sub Treasurers of School Moneys for 1863.

CIRCUIT NO. 1, COUNTY OF YORK—GRAMMAR SCHOOLS.

City of Toronto	Rev. Dr. Grassett and J. McMurrich	Appointed in	1861
	Dr. J. Barclay and Dr. O'Dea (in the place of W. Hawkins, appointed in 1862)	"	1862
	Dr. J. Jennings and T. H. Bull	"	1863
Richmond Hill	Rev. J. Dick, M. Teefy and Dr. Langstaff	"	1861
	Amos Wright and D. Bridgford	"	1862
	Rev. T. A. Ferguson and J. R. Arnold	"	1863

Newmarket	J. T. Stokes, Dr. Pyne and A. Boultbee	Appointed in 1861
	Rev. S. F. Ramsay and R. H. Smith	" 1862
	A. Stevens and Rev. J. Brown	" 1863
Weston	J. S. Dennis, E. Miles and J. W. G. Whitney	" 1861
	W. Nason	" 1862
	J. P. Bull and W. R. Wadsworth	" 1863
Markham	W. Flummerfelt and Rev. J. Gordon	" 1860
	D. Cash and Rev. G. S. J. Hill	" 1861
	Dr. J. Doherty and Thomas A. Milne	" 1862

Municipalities.	Local Superintendents.	Sub-Treasurers.
York	W. Watson	County Treasurer.
Scarboro'	Rev. W. Belt	J. Moyle.
Markham	Rev. G. S. J. Hill	George Eakin.
Etobicoke	Rev. H. C. Cooper	W. R. Scott.
King	Rev. J. Milligan	J. Wood.
Vaughan	D. McCallum	County Treasurer.
Whitchurch	J. T. Stokes	J. W. Collins.
East Gwillimbury		J. Stokes.
North Gwillimbury	J. W. Montgomery	R. Sheppard.
Georgina	Thomas Sibbald	J. Boyd.

COUNTY COUNCIL, 1864.

WILLIAM TYRRELL, ESQ., WARDEN.

MUNICIPALITIES	REEVES	DEPUTY REEVES
Etobicoke	E. Musson	W. A. Wallis.
Georgina	Angus Ego.	
Gwillimbury, North	David Sprague	
Gwillimbury, East	James Parnham	Jesse Doan.
King	Albert Webb	Samuel Machill.
Markham	John Bowman	James Gormley.
Scarboro'	John P. Wheler	John Crawford.
Vaughan	H. S. Howland	Alf. Jeffrey.
Whitchurch	Ed Wheler	John Randall.
York	William Tyrrell	B. Ball.
Village of Yorkville	C. V. Berryman	
Village of Newmarket	Alfred Boultbee	
Holland Landing	B. Thorne	
Village of Aurora	Seth Ashton	

OFFICERS APPOINTED BY THE COUNCIL.

William Tyrrell.....Warden.
James S. Howard.....Treasurer.
John Elliott.....Clerk.

Solicitor—M. C. Cameron.
County Auditors and Auditors of School Moneys—W. Gamble and Wm. Rowell.
Housekeeper—Michael Ryan.
Inspector of Weights and Measures—Eli G. Irwin.
Commissioners of County Property—The Warden and J. P. Wheeler and R. A. Hartley of Chinguacousy.

Trustees of Grammar Schools and Local Superintendents of Common Schools and Sub-Treasurers of School Moneys for 1864.

CIRCUIT NO. 1, COUNTY OF YORK—GRAMMAR SCHOOLS.

City of Toronto....	Rev. Dr. Grassett and J. McMurrich	Appointed in	1864
	Dr. J. Barclay and Dr. O'Dea (in the place of W. Hawkins, appointed in 1862	"	1862
	Dr. J. Jennings and T. H. Bull	"	1863
Richmond Hill.....	Rev. J. Dick and M. Teefy	"	1864
	Amos Wright and D. Bridgford	"	1862
	Rev. J. McCollum and J. R. Arnold	"	1863
Newmarket.....	J. T. Stokes, Dr. Payne and A. Boultbee	"	1864
	Rev. S. F. Ramsay and R. H. Smith	"	1862
	A. Stephens and Rev. J. Brown	"	1863
Weston.....	E. Miles	"	1864
	W. Nason	"	1862
	J. P. Bull and W. R. Wadsworth	"	1863
	W. McCann and Henry Dennis	"	1864
Markham.....	W. Flummerfelt and Rev. J. Gordon	"	1863
	Rev. G. S. J. Hill and A. Barker	"	1864
	Dr. J. Doherty and Thomas A. Milne	"	1862

MUNICIPALITIES.	LOCAL SUPERINTENDENTS.	SUB-TREASURERS.
York	W. Watson	County Treasurer.
Scarboro'	Rev. W. Belt	J. Moyle.
Markham	Rev. G. S. J. Hill	George Eakin.
Etobicoke	Rev. H. C. Cooper	
King	Rev. J. Milligan	J. Wood.
Vaughan	D. McCallum	County Treasurer.
Whitchurch	J. T. Stokes	J. W. Collins.
East Gwillimbury		J. Stokes.
North Gwillimbury	J. W. Montgomery	J. Cooper.
Georgina	Thomas Sibbald	J. Boyd.

COUNTY COUNCIL, 1865.

H. S. HOWLAND, ESQ., WARDEN.

MUNICIPALITIES	REEVES	DEPUTY REEVES
Etobicoke	Wm. A. Wallis	Thomas Taylor.
Georgina	Angus Ego.	
Gwillimbury, North	William Henry.	
Gwillimbury, East	James Parnham	Ed. Shuttleworth.
King	Joel Phillips	Alexander Thompson.
Markham	John Bowman	James Gormley.
Scarboro'	Donald Stephenson	George Chester.
Vaughan	H. S. Howland	Thomas Grahame.
Whitchurch	John Randall	Phillip Macklem.
York	Bartholomew Bull	Richard E. Playter.
Village of Yorkville	C. V. Berryman	
Village of Newmarket	Alfred Boultbee	
Holland Landing	Richard F. Wilson.	
Village of Aurora	Matthew Lepper.	

OFFICERS APPOINTED BY THE COUNCIL.

H. S. Howland ..... Warden.
James S. Howard ..... Treasurer.
John Elliott ..... Clerk.

Solicitor—M. C. Cameron.

County Auditors and Auditors of School Moneys—G. Graham and E. Jackson

Housekeeper—Michael Ryan.

Superintendent of York Roads—W. G. Gossage.

Commissioners of County Property—The Warden, and — Barnhart of Streetsville, and Angus Ego.

Trustees of Grammar Schools and Local Superintendents of Common Schools and Sub Treasurers of School Moneys for 1865.

CIRCUIT NO. 1, COUNTY OF YORK—GRAMMAR SCHOOLS.

City of Toronto	Rev. Dr. Grassett and J. McMurrich	Appointed in	1864
	Dr. J. Barclay and Dr. O'Dea	"	1865
	Dr. J. Jennings and T. H. Bull	"	1863
Richmond Hill	Rev. J. Dick and M. Teefy	"	1864
	Amos Wright and Rev. J. Carry, B. D	"	1865
	Rev. J. W. McCollum and J. R. Arnold	"	1863
Newmarket	J. T. Stokes, Dr. Pyne and A. Boultbee	"	1864
	Rev. S. F. Ramsay and R. H. Smith	"	1865
	A. Stevens and Rev. J. Brown	"	1863

Weston	E. Miles	Appointed in	1864
	J. P. Bull and W. R. Wadsworth	"	1863
	Dr. E. Bull (in place of J. McCann appointed in 1864) and Henry Dennis	"	1865
Markham	Wm. Flummerfelt and Rev. J. Gordon	"	1863
	Rev. G. S. J. Hill and A. Barker	"	1864
	Rev. W. Alworth and Thomas A. Milne	"	1865

Municipalities.	Local Superintendents	Sub-Treasurers.
York	W. Watson	County Treasurer.
Scarboro'	Rev. W. Belt	John Crawford.
Markham	Rev. G. S. J. Hill	George Eakin.
Etobicoke	Rev. H. C. Cooper	County Treasurer.
King	Rev. J. Milligan	J. Wood.
Vaughan	D. McCallum	County Treasurer.
Whitchurch	J. T. Stokes	J. W. Collins.
East Gwillimbury		J. Stokes.
North Gwillimbury	J. W. Montgomery	John Fairburn.
Georgina	Thomas Sibbald	J. Boyd.

COUNTY COUNCIL 1866.

H. S. HOWLAND, ESQ., Warden.

MUNICIPALITY	REEVES	DEPUTY-REEVES
Etobicoke	W. A. Wallis	Thomas Taylor.
Georgina	Archibald Riddell.	
Gwillimbury, North	Henry Draper.	
Gwillimbury, East	James Parnham	Jesse Doan.
King	Albert Webb	Alexander Thompson.
Markham	W. M. Button	James Robinson.
Scarboro'	Thomas Brown	George Chester.
Vaughan	H. S. Howland	Thomas Grahame.
Whitchurch	John Randall	Philip Macklem.
York	Bartholomew Bull	Richard E. Playter.
Village of Yorkville	C. B. Berryman.	
Village of Newmarket	Alfred Boultbee.	
Holland Landing	Richard T. Wilson.	
Village of Aurora	Seth Ashton	

OFFICERS APPOINTED BY THE COUNCIL.

H. S. Howland ..... Warden.

James S. Howard ..... Treasurer. (Ob. 1st March, 1866.)

John Elliott ..... Clerk.

Solicitor—M. C. Cameron.

County Auditors and Auditors of School Moneys—G. Graham and E. Jackson.

Housekeeper—Michael Ryan.

Inspector of Weights and Measures—John Bowman.

Superintendentent of the York Roads—W. G. Gossage.

Commissioners of County Property—The Warden, and James Parnham and Robert A. Hartley, of Chingnacousy.

Trustees of Grammar Schools and Local Superintendents of Common Schools and Sub-Treasurers of School Moneys for 1866.

County Board of York.—Grammar Schools.

City of Toronto.....Jas. J. Vance, G. T. Denison, jun., Geo. T. Beard, Rev. H. J. Grasett, W. Stephenson, Rev. Dr. Fuller, Rev. Dr. Jennings, and Rev. Dr. Barclay, (appointed by the City Council under the Grammar School Act.)

Richmond Hill.....Amos Wright and Rev. H. Shanklin..... Appointed in 1865
Rev. J. W. McCollum and J. Arnold ..... Re-appointed 1866
Rev. J. Dick and M. Teefy..... Appointed in 1864
G. P. Dickson..... " 1864

Newmarket.....A. Stevens, J. T. Stokes, and Dr. Morton, appointed by County Council in 1866.
Rev. S. J. Ramsay, A. Boultbee and W. Trent, appointed by Village Council in 1866.

Weston.....W. R. Wadsworth, J. Conron and Dr. Jennings.... Appointed in 1866
Dr. Bull (in place of J. McCann, appointed in 1864) Henry Dennis and W. Mason..... " 1865
E. Myles..... " 1864

Markham.....W. Flummerfelt and H. Tane..... " 1866
Rev. G. S. J. Hill and A. Barker..... " 1864
D. Cash (in place of Rev. W. Alworth) and T. A. Milne..... " 1865

Municipalities.	Local Superintendents.	Sub-Treasurers.
York	W. Watson	County Treasurer.
Scarboro'	Rev. W. Belt	John Crawford.
Markham	Rev. G. S. J. Hill	George Eakin.
Etobicoke	Rev. H. C. Cooper	County Treasurer.
King	Rev. J. Milligan	J. Wood.
Vaughan	D. McCallum	County Treasurer.
Whitchurch	J. T. Stokes	J. W. Collins.
East Gwillimbury	J. T. Stokes	J. Stokes.
North Gwillimbury	J. W. Montgomery	John Fairbairn.
Georgina	Thomas Sibbald	J. Boyd.

Note.—Peel separated from York at the close of 1866.

IMAGE EVALUATION
TEST TARGET (MT-3)

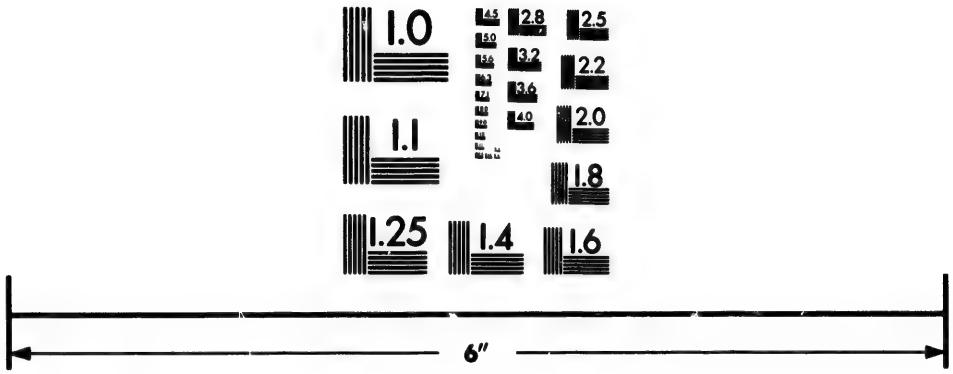

Photographic
Sciences
Corporation

23 WEST MAIN STREET
WEBSTER, N.Y. 14580
(716) 872-4503

COUNTY COUNCIL, 1867.

H. S. HOWLAND, ESQ., WARDEN.

MUNICIPALITIES.	REEVES.	DEPUTY REEVES.
Etobicoke	W. A. Wallis	Thomas Taylor.
Georgina	A. Riddell.	
Gwillimbury, North	Henry Draper.	
Gwillimbury, East	James Parnham	Jesse Doan.
King	T. Tyson	S. Machell. Joel Phillips.
Markham	John Bowman	James Bowman. W. Button.
Scarboro'	George Chester	D. Stephenson.
Vaughan	H. S. Howland	Thomas Grahame. R. J. Arnold.
Whitchurch	Edward Wheler	Philip Macklem.
York	Bartholomew Bull.	R. F. Playter. Wm. Jackes. William Tyrrell.
Village of Yorkville	C. V. Berryman.	
Village of Newmarket	J. J. Hunter.	
Village of Holland Landing	B. Thorne.	
Village of Aurora	Charles Doan.	

OFFICERS APPOINTED BY THE COUNCIL.

H. S. Howland ..... Warden.
J. Macdonald ..... Treasurer.
John Elliott ..... Clerk.

Solicitor—M. C. Cameron.

County Auditors and Auditors of School Moneys—W. Rowell and E. Jackson.

Housekeeper—Michael Ryan.

Inspector of Weights and Measures—James Bowman.

Superintendent of York Roads—W. G. Gossage.

Commissioners of County Property—The Warden and Edward Wheeler and John Bowman.

Trustees of Grammar Schools, Local Superintendents of Common Schools and Sub-Treasurers of School Moneys for 1867.

COUNTY BOARD OF YORK—GRAMMAR SCHOOLS.

City of Toronto....W. Edwards, J. Greenlees, J. Baxter, Rev. H. J. Grasett, Rev. W. Stephenson, Rev. Dr. Fuller, Rev. Dr. Jennings, and Rev. Dr. Barclay (appointed by the City Council under the Grammar School Act.)

Richmond Hill	Amos Wright and Rev. H. Shanklin	Appointed in 1865
	Rev. J. Bredin and J. Arnold	" 1866
	Rev. J. Dick and A. Law	" 1866
	J. McNair	" 1867
Newmarket	N. Gorham, J. T. Stokes and Rev. S. F. Ramsay, appointed by County Council in 1867.	
	Dr. J. Bentley, A. Boultbee and W. Trent, appointed by Village Council.	
Weston	W. R. Wadsworth, J. Conron and Dr. Jennings	Appointed in 1860
	Dr. Bull	" 1867
	Henry Dennis and W. Nason	" 1865
	J. P. Bull	" 1866
Markham	W. Flummerfelt and H. Tane	" 1866
	Rev. G. S. J. Hill and A. Barker	" 1867
	D. Cash (in place of Rev. W. Alworth) and T. A. Milne	" 1865

Municipalities.	Local Superintendents.	Sub-Treasurers.
York	W. Watson	County Treasurer.
Scarboro'	Rev. W. Belt	John Crawford.
Markham	Rev. G. S. J. Hill	George Eakin.
Etobicoke	Rev. J. Brooks	County Treasurer.
King	Rev. J. Adam	J. Wood.
Vaughan	D. McCallum	County Treasurer.
Whitchurch	J. E. Stokes	J. W. Collins.
East Gwillimbury		J. T. Stokes.
North Gwillimbury	J. W. Montgomery	John Fairbairn.
Georgina	Rev. J. Gordon	J. Boyd.

COUNTY COUNCIL, 1868.

WILLIAM A. WALLIS, ESQ., WARDEN.

MUNICIPALITIES	REEVES	DEPUTY REEVES
Etobicoke	W. A. Wallis	William Canning
Georgina	A. Riddell.	
Gwillimbury, North	Henry Draper.	
Gwillimbury, East	Jesse Doan	William Cane
King	J. Stokes	S. Machell. A. Thompson.
Markham	James Robinson	W. Button. John Lane.
Scarboro'	George Chester.	D. Stephenson.
Vaughan	P. Patterson	William Hartman. R. J. Arnold.
Whitchurch	Edward Wheler	Philip Macklem.
York	B. Bull	William Tyrrell. R. E. Playter. Wm. Jackes.
Village of Yorkville	J. Severn.	
Village of Newmarket	S. Roadhouse.	
Village of Holland Landing	B. J. Thorne.	
Village of Aurora	Charles Doan.	

OFFICERS APPOINTED BY THE COUNCIL.

William A. Wallis.....Warden.
J. Macdonald.....Treasurer.
John Elliott.....Clerk.

Solicitor—M. C. Cameron.

County Auditors and Auditors of School Moneys—W. H. Norris and E. Jackson.

Housekeeper—Robert Hull.

Inspector of Weights and Measures—John Bowman.

Superintendent of York Roads—Silas James.

Commissioners of County Property—The Warden, and E. Wheeler and J. Robinson.

Trustees of Grammar Schools and Local Superintendents of Common Schools and Sub Treasurers of School Moneys for 1868.

COUNTY BOARD OF YORK—GRAMMAR SCHOOLS.

City of Toronto....W. Edwards, J. Greenlees, G. T. Denison, Rev. H. J. Grasett, Rev. W. Stephenson, Rev. Dr. Fuller, Rev. Dr. Jennings, and Rev. Dr. Barclay (appointed by the City Council under the Grammar School Act.)

Richmond Hill	Rev. J. Bredin and J. Arnold	Appointed in 1866
	Rev. J. Dick and M. Teefy	" 1866
	J. McNair	" 1867
	Amos Wright and A. Law	" 1868
Newmarket	N. Gorham, J. T. Stokes and Rev. S. F. Ramsay, appointed by County Council in 1867.	
	Dr. J. Bentley, A. Boultbee and Rev. J. Brown, appointed by the Village Council.	
Weston	W. R. Wadsworth, J. Conron and Dr. Jennings	Appointed in 1866
	Dr. Bull	" 1867
	Henry Dennis and W. Nason	" 1868
	J. P. Bull	" 1866
Markham	W. Flumerfelt and H. Tane	" 1866
	Rev. G. S. J. Hill and A. Barker	" 1867
	D. Cash and Thomas A. Milne	" 1868

Municipalities.	Local Superintendents	Sub-Treasurers.
York	W. Watson	County Treasurer.
Scarboro'	Rev. W. Belt	John Crawford.
Markham	Rev. G. S. J. Hill	George Eakin.
Etobicoke	Rev. J. Brooks	County Treasurer.
King	Rev. J. W. Clarke	J. Wood.
Vaughan	Rev. R. Hay	County Treasurer.
Whitchurch	J. T. Stokes	J. W. Collins.
East Gwillimbury		J. T. Stokes.
North Gwillimbury	J. W. Montgomery	William Williams.
Georgina	Rev. J. Gordon	J. Boyd.

COUNTY COUNCIL, 1869.

WILLIAM A. WALLIS, ESQ., WARDEN.

MUNICIPALITIES.	REEVES.	DEPUTY REEVES.
Etobicoke	W. A. Wallis	Matthew Canning.
Georgina	Archibald Riddell.	
Gwillimbury, North	Henry Draper.	
Gwillimbury, East	William Cane	Wilson Reid.
King	Albert Webb	W. Munsie. Joel Phillips.
Markham	James Robinson	W. Button. John Lane.
Scarboro'	George Chester	D. G. Stephenson.
Vaughan	Peter Patterson	William Hartman. R. J. Arnold.
Whitchurch	George Randall	Philip Macklem.
York	Bartholomew Bull	William Tyrrell. R. E. Playter. William Jackes.
Village of Yorkville	J. Severn.	
Village of Newmarket	Nelson Gorham.	
Holland Landing	W. H. Thorne.	
Village of Aurora	William Lepper.	

OFFICERS APPOINTED BY THE COUNCIL.

William A. Wallis ..... Warden.
John Macdonald ..... Treasurer.
John Elliott ..... Clerk.

Solicitor—M. C. Cameron.

County Auditors and Auditors of School Moneys—W. H. Norris and E. Jackes.

Housekeeper—Robert Hull.

Inspector of Weights and Measures—James Bowman

Superintendentent of the York Roads—Silas James.

Commissioners of County Property—The Warden, and A. Riddell and B. Bull.

Trustees of Grammar Schools and Local Superintendents of Common Schools and Sub-Treasurers of School Moneys for 1869.

COUNTY BOARD OF YORK.—GRAMMAR SCHOOLS.

City of Toronto.... W. Edwards, J. Greenlees, G. T. Dennison, Rev. H. J. Grasett, Rev. Dr. Fuller, Rev. Dr. Jennings, Rev. Dr. Barclay, and J. J. Vance (appointed by the City Council under the Grammar School Act.)

Richmond Hill	Rev. J. Bredin and J. Arnold	Re-appointed in 1869
	Rev. J. Dick and M. Teefy	" 1866
	J. McNair	" 1867
	Amos Wright and A. Law	" 1868
Newmarket	N. Gorham, J. T. Stokes and Rev. S. F. Ramsay, appointed by County Council in 1869.	
	Dr. J. Bentley, A. Boultbee and Rev. J. Brown, re-appointed by Village Council in 1869.	
Weston	W. R. Wadsworth, J. Conron and J. P. Bull	Re-ppointed in 1869
	Dr. Bull	" 1867
	Henry Dennis and W. Nason	" 1868
Markham	W. Flummerfelt and H. Tane	" 1869
	Rev. G. S. J. Hill and A. Barker	Appointed in 1867
	D. Cash and Thomas A. Milne	" 1868

Municipalities.	Local Superintendents.	Sub-Treasurers.
York	W. Watson	County Treasurer.
Scarboro'	Rev. W. Belt	John Crawford.
Markham	Rev. G. S. J. Hill	George Eakin.
Etobicoke	Rev. J. Brooks	County Treasurer.
King	Rev. Jas. Carmichael	J. Wood.
Vaughan	Rev. R. Hay	County Treasurer.
Whitchurch	J. T. Stokes	J. W. Collins.
East Gwillimbury		J. T. Stokes.
North Gwillimbury	Rev. J. Morton	William Williams
Georgina	John Boyd	J. Boyd.

COUNTY COUNCIL, 1870.

JAMES PARNHAM, ESQ., WARDEN.

MUNICIPALITIES	REEVES	DEPUTY REEVES
Etobicoke	W. A. Wallis	Matthew Canning
Georgina	A. Riddell.	
Gwillimbury, North	Isaac Marritt.	
Gwillimbury, East	James Parnham	H. T. Mosier
King	Albert Webb	W. Munsie Joel Phillips
Markham	James Robinson	James Speight John Lane.
Scarboro'	George Chester	D. Stephenson.
Vaughan	P. Patterson	R. J. Arnold. David Boyle.
Whitchurch	John Randall	Philip Macklem. Maxon Jones.
York	B. Bull	William Tyrrell. R. E. Playter. Wm. Jackes.
Village of Yorkville	J. Severn.	
Village of Newmarket	Nelson Gorham.	
Village of Holland Landing	W. H. Thorne.	
Village of Aurora	William Lepper.	

OFFICERS APPOINTED BY THE COUNCIL.

James Parnham.....Warden.

J. K. Macdonald.....Treasurer.

John Elliott.....Clerk.

County Auditors and Auditors of School Moneys—W. H. Norris and E. Jackson.

Board of Audit—William Tyrrell and Dr. Norris.

Housekeeper—Robert Hull.

Inspector of Weights and Measures—James Bowman.

Superintendent of York Roads—Silas James.

Commissioners of County Property—The Warden, and Wm. A. Wallis and Gen. Chester.

Trustees of Grammar Schools and Local Superintendents of Common Schools and Sub Treasurers of School Moneys for 1870.

COUNTY BOARD OF YORK—GRAMMAR SCHOOLS.

City of Toronto....Dr. Jennings, Dr. Barclay, W. Edwards, J. Greenlees, G. T. Denison, Rev. H. J. Grasett, Rev. Dr. Fuller, and J. J. Vance (appointed by the City Council under the Grammar School Act.)

Richmond Hill	J. McNair	Re-appointed in 1870
	Rev. J. Bredin and J. Arnold	" 1869
	Rev. J. Dick and M. Teefy	" 1868
	Amos Wright and A. Law	" 1868
Newmarket	N. Gorham, J. T. Stokes and Rev. S. F. Ramsay, appointed by County Council in 1869.	
	Dr. J. Bentley, A. Boultbee and Rev. J. Brown, appointed by the Village Council in 1870.	
Weston	W. R. Wadsworth, J. Conron and J. P. Bull	Re-ppointed in 1869
	Henry Dennis and W. Nason	" 1868
	Dr. Bull	" 1870
Markham	W. Flumerfelt and H. Tane	" 1869
	Rev. G. S. J. Hill	" 1870
	D. Cash and Thomas A. Milne	" 1868
	Rev. D. H. Fletcher	" 1870

Municipalities.	Local Superintendents	Sub-Treasurers.
York	W. Watson	County Treasurer.
Scarboro'	Rev. D. H. Fletcher	J. Crawford.
Markham	Rev. G. S. J. Hill	George Eakin.
Etobicoke	Rev. J. Brooks	County Treasurer.
King	Rev. James Carmichael	J. Wood.
Vaughan	Rev. J. Bredin	County Treasurer.
Whitchurch	J. T. Stokes	J. W. Collins.
East Gwillimbury		J. T. Stokes.
North Gwillimbury	J. W. Montgomery	William Williams.
Georgina	Rev. G. Nevins	J. Boyd.

COUNTY COUNCIL, 1871.

PETER PATTERSON, ESQ., WARDEN.

MUNICIPALITIES.	REEVES.	DEPUTY REEVES.
Etobicoke	Matthew Canning	Peter Wardlaw.
Georgina	Archibald Riddell.	
Gwillimbury, North	Isaac Merritt.	
Gwillimbury, East	William Cane	Wilson Reid.
King	William Munsie.	J. D. Phillips. Joel Phillips.
Markham	James Robinson	William Eakin. John Lane.
Scarboro'	J. P. Wheler	D. G. Stephenson.
Vaughan	Peter Patterson	T. Porter. David Boyle.
Whitchurch	Ed. Wheler	Maxon Jones.
York	William Tyrrell	J. P. Bull. Henry Duncan. J. Watson.
Village of Yorkville	T. Nightingale.	
Village of Newmarket	Erastus Jackson.	
Holland Landing	W. H. Thorne.	
Village of Aurora	Matthew Lepper.	

OFFICERS APPOINTED BY THE COUNCIL.

Peter Patterson ..... Warden.

J. K. Macdonald ..... Treasurer.

John Elliott ..... Clerk.

County Auditors and Auditors of School Moneys—Dr. W. H. Norris and R. H. Smith.

Board of Audit—Dr. Norris and James Lane.

Housekeeper—Robert Hull.

Inspector of Weights and Measures—James Bowman

Superintendentent of the York Roads—Silas James.

Commissioners of County Property—The Warden, and J. P. Wheler and W. H. Thorne.

Trustees of Grammar Schools and Local Superintendents of Common Schools and Sub-Treasurers of School Moneys for 1871.

COUNTY BOARD OF YORK.—GRAMMAR SCHOOLS.

City of Toronto....Dr. Jennings, W. Edwards, J. Greenlees, G. T. Dennison, Rev. H. J. Grasett, Rev. Dr. Fuller (appointed by the City Council under the Grammar School Act.)

Richmond Hill	J. McNair	Re-appointed in 1870
	Rev. J. Bredin and J. Arnold	" 1869
	Rev. J. Dick and M. Teefy	" 1868
	Rev. J. McCollum and A. Law	" 1871
Newmarket	N. Gorham, J. T. Stokes (1871) and Rev. S. F. Ramsay, appointed by County Council in 1869.	
	Dr. J. Bentley, A. Boultbee and W. McMaster, re-appointed by the Village Council in 1870.	
Weston	W. R. Wadsworth, J. Conron and J. P. Bull	Re-ppointed in 1869
	W. Nason and J. Cruickshank	" 1871
	Dr. Bull	" 1870
Markham	W. Flumerfelt and H. Tane	" 1869
	Rev. G. S. J. Hill	" 1870
	D. Cash and Thomas A. Milne	" 1871
	Rev. D. H. Fletcher	" 1870

Municipalities.	Local Superintendents	Sub-Treasurers.
York	W. Watson	County Treasurer.
Scarboro'.	Rev. D. H. Fletcher	J. Crawford.
Markham.	Rev. G. S. J. Hill	George Eakin.
Etobicoke	Rev. J. Brooks	County Treasurer.
King	Rev. James Carmichael	J. Wood.
Vaughan	Rev. J. Bredin	County Treasurer.
Whitchurch	Henry Taylor	J. W. Collins.
East Gwillimbury.	J. T. Stokes	J. T. Stokes.
North Gwillimbury	J. W. Montgomery	William Williams.
Georgina	Rev. G. Nevins	J. Boyd.

COUNTY COUNCIL, 1872.

WILLIAM H. THORNE, ESQ., WARDEN.

MUNICIPALITIES.	REEVES.	DEPUTY REEVES.
Etobicoke	Matthew Canning	E. C. Fisher.
Georgina	Donald Macdonald.	
Gwillimbury, North	Isaac Merritt.	
Gwillimbury, East	William Cane	Wilson Reid.
King	William Munsie.	J. D. Phillips. Joel Phillips.
Markham	James Robinson	William Eakin. John Lane.
Scarboro'	J. P. Wheler	D. G. Stephenson.
Vaughan	David Boyle	T. Porter. Thomas Webster
Whitchurch	J. Randall	Maxon Jones. Philip Macklem.
York	William Tyrrell	J. P. Bull. Henry Duncan. J. Watson.
Village of Yorkville	John Severn.	
Village of Newmarket	Erastus Jackson.	
Holland Landing	W. H. Thorne.	
Village of Aurora	Seth Ashton.	

OFFICERS APPOINTED BY THE COUNCIL.

William H. Thorne.....Warden.

J. K. Macdonald .....Treasurer.

John Elliott .....Clerk.

Solicitor—James K. Kerr.

County Auditors and Auditors of School Moneys—R. H. Smith and H. R. Corson.

Board of Audit—John Lane and William Jackes.

Housekeeper—Robert Hull.

Inspector of Weights and Measures—James Bowman

Superintendentent of the York Roads—Silas James.

Commissioners of County Property—The Warden, and J. P. Bull and James Robinson.

County Board for Examination of Teachers.

Inspectors of County Schools—David Fotheringham and James Hodgson.

Examiners—James H. Hughes, Dr. James Carlyle and Robert W. Doan.

Trustees of High School Districts.—(See By-Law 204 for Limits.)

No. 1. Weston....Rev. W. Wadsworth, James Conron, Dr. Bull, William Nason, James Cruickshank and Allan Gray.

No. 2. Markham.... Rev. G. S. J. Hill, Wm. Flummerfelt, Rev. D. H. Fletcher, David Cash, Rev. James Carmichael and Edward White.

No. 3. Richmond Hill. Rev. James Dick, John Bredin, John Lane, Wm. Patterson, James McNair and James Lawrence.

No. 4. Newmarket.... Rev. Canon Ramsay, Dr. J. Bentley, Alfred Stevens, Francis Starr, J. T. Stokes and Nelson Gorham.

(The first and second named Trustees of each Board retire at the expiration of one year; third and fourth at the end of two years; and the two last at the end of three years from the date of appointment.)

Sub-Treasurers of School Moneys.

York	County Treasurer.
Scarboro'	John Crawford.
Markham	George Eakin.
Etobicoke	County Treasurer.
King	J. Wood.
Vaughan	County Treasurer.
Whitchurch	J. W. Collins.
East Gwillimbury	J. T. Stokes.
North Gwillimbury	William Williams
Georgina	J. Boyd.

COUNTY COUNCIL, 1873.

WILLIAM H. THORNE, ESQ., WARDEN.

MUNICIPALITIES	REEVES	DEPUTY REEVES
Etobicoke	Matthew Canning	John Clark.
Georgina	Donald Macdonald.	
Gwillimbury, North	Isaac Marritt.	
Gwillimbury, East	William Cane	Wilson Ried. Wm. Moosier.
King	William Munsie	J. D. Phillips. Joel Phillips
Markham	William Eakin	John Lane. Wm. Milliken.
Scarboro'	J. P. Wheler	D. G. Stephenson.
Vaughan	David Boyle	T. Porter. Thomas Webster.
Whitchurch	John Randall	Maxon Jones. Philip Macklem.
York	William Tyrrell	J. P. Bull. Henry Duncan. Joseph Watson. G. Leslie, jun.
Village of Yorkville	John Severn	Samuel Wickson.
Village of Newmarket	Erastus Jackson.	
Village of Holland Landing	W. H. Thorne.	
Village of Aurora	Joseph Fleury.	
Village of Markham	J. Speight.	
Village of Richmond Hill	Abraham Law.	

OFFICERS APPOINTED BY THE COUNCIL.

William H. Thorne ..... Warden.
J. K. Macdonald ..... Treasurer.
John Elliott ..... Clerk.

Solicitor—J. K. Kerr.

County Auditors and Auditors of School Moneys—R. H. Smith and Wm. Jackes.

Board of Audit—J. P. Wheler and Nelson Gorham.

Housekeeper—Robert Hull.

Inspector of Weights and Measures—James Bowman.

Superintendent of York Roads—Silas James.

Commissioners of County Property—The Warden, and J. Lane and J. D. Phillips.

COUNTY BOARD FOR EXAMINATION OF TEACHERS.

Inspectors of County Schools—David Fotheringham and James Hodgson.

Examiners—James H. Hughes, George Rose and Robert W. Doan.

TRUSTEES OF HIGH SCHOOL DISTRICTS.—(See By-Law 204 for Limits.)

No. 1. Weston.... ...Rev. W. Wadsworth, James Conron, Dr. Bull, William Nason, James Cruickshank and Allan Gray.

No. 2. Markham..... J. Speight, John Gibson, J. Crawford, Rev. J. Carmichael, M. Jones and Henry Duncan.

No. 3. Richmond Hill.Rev. J. Lane, W. Patterson, J. P. Wells, J. McNair, Rev. J. Dick and Clarke Wallace.

No. 4. Newmarket....Rev. Canon Ramsay, F. Starr, A. Stevens, Dr. J. Bentley, N. Gorham and J. T. Stokes.

(The first and second named Trustees of each Board retire at the expiration of one year; third and fourth at the end of two years; and the two last at the end of three years from the date of appointment.)

(Appointed under By-Law No. 231.)

SUB-TREASURERS OF SCHOOL MONEYS.

York	County Treasurer.
Scarborough	John Crawford.
Markham	George Eakin.
Etobicoke	County Treasurer.
King	J. Wood.
Vaughan	County Treasurer.
Whitchurch	J. W. Collins.
East Gwillimbury	J. T. Stokes.
North Gwillimbury	William Williams
Georgina	J. Boyd.

COUNTY COUNCIL, 1874.

WILLIAM CANE, ESQ., WARDEN.

MUNICIPALITIES	REEVES	DEPUTY REEVES
Etobicoke	William A. Wallis	Jonathan Orth.
Georgina	Donald Macdonald.	
Gwillimbury, East	William Cane	Wilson Reid. Henry Moosier.
Gwillimbury, North	Isaac Marritt.	William Bennett.
King	J. D. Phillips	Charles Irwin. Joseph Stokes. James Rogers.
Markham	James Robinson	John Lane. Wm. Milliken.
Scarboro'	J. P. Wheler	Simon Miller.
Vaughan	William Patterson	Thomas Webster. N. C. Wallace.
Whitchurch	Maxon Jones	Philip Macklem. Silas Lundy.
York	William Tyrrell	Henry Duncan. J. P. Bull. Joseph Watson. G. Leslie, jun.
Village of Yorkville	John Severn	Samuel Wickson.
Village of Newmarket	Faustus Jackson.	
Village of Holland Landing	W. H. Thorne.	
Village of Aurora	Joseph Fleury.	
Village of Markham	J. Speight.	
Village of Richmond Hill	William Harrison.	

OFFICERS APPOINTED BY THE COUNCIL.

William Cane ..... Warden.

J. K. Macdonald ..... Treasurer.

George Eakin ..... Clerk.

Solicitor—J. K. Kerr.

County Auditors and Auditors of School Moneys—R. H. Smith and Wm. Jackes.

Board of Audit—J. P. Wheler and R. H. Smith

Housekeeper—Robert Hull.

Superintendent of York Roads—Silas James.

Commissioners of County Property—The Warden, and M. Jones and H. Duncan.

COUNTY BOARD FOR EXAMINATION OF TEACHERS.

Inspectors of County Schools—David Fotheringham and James Hodgson.

Examiners—James H. Hughes, George Rose and Robert W. Doan.

Trustees of High Schools.

No. 1. Weston.....William Tyrrell, James Cruickshank, Rev. W. Wadsworth, James Conron, Dr. Bull and William Nason.

No. 2. Markham .....Philip Widenian, Simon Miller, James Speight, John Gibson, John Crawford and Rev. James Carmichael.

No. 3. Richmond Hill.Rev. James Dick, N. C. Wallace, John Lane, W. Patterson. J. P. Wells and J. McNair.

No. 4. Newmarket....J. T. Stokes, Nelson Gorham, Rev. Canon Ramsay, F. Starr, A. Stephens and Dr. Bentley.

Sub-Treasurers of School Moneys.

York	County Treasurer.
Scarboro'.	J. Crawford.
Markham	John Stephenson.
Etobicoke	County Treasurer.
King	J. Wood.
Vaughan	County Treasurer.
Whitchurch	J. W. Collins.
East Gwillimbury	J. T. Stokes.
North Gwillimbury	William Williams.
Georgina	Angus Ego.

COUNTY COUNCIL, 1875.

JAMES SPEIGHT, ESQ., WARDEN.

MUNICIPALITIES.	REEVES.	DEPUTY REEVES.
Etobicoke	W. A. Wallis.	Jonathan Orth.
Georgina	Donald Macdonald.	
Gwillimbury, East	Henry Mosier	Wilson Reid. William Rowan.
Gwillimbury, North	Elijah Prossor	John Sprague.
King	J. D. Phillips	James C. Stokes. Charles Hambly. Charles Irwin.
Markham	James Robinson	John Lane. William Milliken. Robert Marsh.
Scarboro'	J. P. Wheler	D. G. Stephenson.
Vaughan	William Patterson	Thomas Webster. N. C. Wallace. Isaac Chapman.
Whitchurch	Maxon Jones	Silas Lundy. W. B. Sanders.
York	William Tyrrell	Henry Duncan. J. P. Bull. J. Watson. George Leslie, jun.
Village of Yorkville	John Severn.	Samuel Wickson.
Village of Newmarket	Erastus Jackson.	
Holland Landing	W. H. Thorne.	
Village of Aurora	Joseph Fleury.	
Village of Markham	James Speight.	
Village of Richmond Hill	Wm. Trench.	

OFFICERS APPOINTED BY THE COUNCIL.

James Speight ..... Warden.

J. K. Macdonald ..... Treasurer.

George Eakin ..... Clerk.

Solicitor—James K. Kerr.

County Auditors and Auditors of School Moneys—R. H. Smith and Wm. Jackes.

Board of Audit—William Tyrrell and R. H. Smith

Housekeeper—Robert Hull.

Superintendentent of the York Roads—J. T. Stokes.

Commissioners of County Property—The Warden, and J. P. Wheler and Silas Lundy.

COUNTY BOARD FOR EXAMINATION OF TEACHERS.

Inspectors of County Schools—David Fotheringham and James Hodgson.

Examiners—James H. Hughes, George Rose and Robert W. Doan.

Trustees of High Schools.

No. 1. Weston. .....Thomas Wadsworth, James Conron, Wm. Tyrrell, James Cruickshank, Dr. Bull, and Wm. Nason.

No. 2. Markham .....John Crawford, P. Wideman, Simon Miller, James Speight and John Gibson.

No. 3. Richmond Hill.James Lawrence, Rev. James Dick, N. C. Wallace, John Lane and William Patterson.

No. 4. Newmarket....Alfred Stephens, Nelson Gorham, J. T. Stokes, Rev. Canon Ramsay and F. Starr.

Sub-Treasurers of School Moneys.

York	County Treasurer.
Scarboro'	J. Crawford.
Markham	John Stephenson.
Etobicoke	County Treasurer.
King	J. Wood.
Vaughan	County Treasurer.
Whitchurch	J. W. Collins.
East Gwillimbury	J. T. Stokes.
North Gwillimbury	William Williams.
Georgina	Angus Ego.

COUNTY COUNCIL, 1876.

WILLIAM C. PATTERSON, ESQ., WARDEN.

MUNICIPALITIES	REEVES	DEPUTY REEVES
Etobicoke	William A. Wallis	Robert Willcocks.
Georgina	Donald Macdonald.	
Gwillimbury, North	Isaac Marritt.	William Bennett.
Gwillimbury, East	John Ramsden	Wilfred Pegg. Amos Hughes.
King	Joseph Stokes	James C. Stokes. Charles Hambly. Charles Irwin.
Markham	James Robinson	William Milliken. Robert Marsh. B. F. Reesor.
Scarboro'	George Chester	D. G. Stephenson. James Chester.
Vaughan	W. C. Patterson	N. C. Wallace. Thomas Webster. Isaac Chapman.
Whitchurch	Maxon Jones	J. C. Lundy. Thomas Lloyd.
York	William Tyrrell	Henry Duncan. J. P. Bull. Joseph Watson. G. Leslie, jun.
Village of Yorkville	John Severn	Samuel Wickson.
Village of Newmarket	W. H. Ashworth	E. Murphy.
Village of Holland Landing	W. H. Thorne.	
Village of Aurora	Joseph Fleury.	
Village of Markham	J. Speight.	
Village of Richmond Hill	Wm. Trench.	

OFFICERS APPOINTED BY THE COUNCIL.

William C. Patterson ..... Warden.

J. K. Macdonald ..... Treasurer.

George Eakin ..... Clerk.

Solicitor—J. K. Kerr.

County Auditors and Auditors of School Moneys—R. H. Smith and Wm. Jackes.

Board of Audit—William Tyrrell and R. H. Smith

Housekeeper—Robert Hull.

Superintendent of York Roads—J. T. Stokes.

Commissioners of County Property—The Warden, and Donald McDonald and William Milliken.

County Board for Examination of Teachers.

Inspectors of County Schools—James Hodgson and David Fotheringham.
Examiners—James H. Hughes, George Rose and Robert W. Doan.

Trustees of High Schools.

No. 1. Weston.....William Nason, Edward Bull, Thomas Wadsworth, James Conron, William Jackson and James Cruickshank.

No. 2. Markham.....John Gibson, John Crawford, Philip Wideman and Simon Miller.

No. 3. Richmond Hill.William C. Patterson, J. Lawrence, Rev. J. Dick and N. C. Wallace.

No. 4. Newmarket....F. Starr, Alfred Stephens, N. Gotham and J. Parnham.

Sub-Treasurers of School Moneys.

York	County Treasurer.
Scarboro'	John Crawford.
Markham	John Stephenson.
Etobicoke	County Treasurer.
King	J. Wood.
Vaughan	County Treasurer.
Whitchurch	J. W. Collins.
East Gwillimbury	J. T. Stokes.
North Gwillimbury	William Williams
Georgina	Angus Ego.

COUNTY COUNCIL, 1877.

JAMES ROBINSON, ESQ., WARDEN.

MUNICIPALITIES.	REEVES.	DEPUTY REEVES.
Etobicoke	Matthew Canning	Robert Willcocks.
Georgina	James Anderson	Michael Baker.
Gwillimbury, North	Isaac Marritt	Alfred Wyndham.
Gwillimbury, East	William Rowan	Wilfred Pegg. Charles Traviss.
King	Joseph Stokes	James C. Stokes. Charles Hambly.
Markham	James Robinson	B. F. Reesor. David James.
Scarboro'	D. G. Stephenson	William Tredway. James Chester.
Vaughan	William C. Patterson	N. C. Wallace. Thomas Webster. Daniel Kinnie.
Whitchurch	Maxon Jones	J. C. Lundy. Thomas Lloyd.
York	William Tyrrell	Henry Duncan. Joseph Watson. George Leslie, jun. Isaac Dollery.
Village of Yorkville	John Severn	Joseph Gibson.
Village of Newmarket	Erastus Jackson	Silas Lundy.
Holland Landing	W. H. Thorne.	
Village of Aurora	Joseph Fleury.	
Village of Markham	James Speight.	
Village of Richmond Hill	Wm. Trench.	
Village of Stouffville	James Dougherty.	

OFFICERS APPOINTED BY THE COUNCIL.

James Robinson ..... Warden.

J. K. Macdonald ..... Treasurer.

George Eakin ..... Clerk.

Superintendent of York Roads, &c.—John T. Stokes.

Solicitor—James K. Kerr.

County Auditors and Auditors of School Moneys—R. H. Smith and Wm. Jackes.

Board of Audit—William Tyrrell and R. H. Smith

Housekeeper—Robert Hull.

Commissioners of County Property—The Warden, and J. Stokes and J. Watson.

COUNTY BOARD FOR EXAMINATION OF TEACHERS.

Inspectors of County Schools—James Hodgson and David Fotheringham.

Examiners—James H. Hughes, George Rose and Robert W. Doan.

Trustees of High Schools.

No. 1. Weston.... ...William Jakes, Jas. Cruickshank, William Nason, Edward Bull, Thomas Wadsworth, and James Conron.

No. 2. Markham.....Philip Wideman, John Gibson, and John Crawford.

No. 3. Richmond Hill.J. C. McQuarrie, William C. Patterson, and J. Lawrence.

No. 4. Newmarket....James Parnham, F. Starr, and Alfred Stephens.

Sub-Treasurers of School Moneys.

York	A. L. Wilson.
Scarboro'	John Crawford.
Markham	John Stephenson.
Etobicoke	County Treasurer.
King	J. Wood.
Vaughan	James Lawrence.
Whitchurch	J. W. Collins.
East Gwillimbury	J. T. Stokes.
North Gwillimbury	Elijah Prosser.
Georgina	George Evans, jun.

COUNTY COUNCIL, 1878.

N. CLARKE WALLACE, ESQ., WARDEN.

MUNICIPALITIES.	REEVES.	DEPUTY REEVES.
Etobicoke	Matthew Canning	Robert Willcocks.
Georgina	James Anderson	Michael Baker.
Gwillimbury, North	Willard Bennett	Thomas Scott.
Gwillimbury, East	William Rowan	W. W. Pegg. Charles Traviss.
King	Joseph Stokes	James C. Stokes. Charles Hambly. Arth. Armstrong.
Markham	James Robinson	B. F. Reesor. David James.
Scarboro'	D. G. Stephenson	William Tredway. James Chester.
Vaughan	William C. Patterson	N. C. Wallace. John L. Card. Daniel Kinnie.
Whitchurch	J. C. Lundy	John Jamieson. Thomas Lloyd.
York	William Tyrrell	Wm. Jackes. C. L. Denison. Wm. Clark. Wm. Goulding.
Village of Yorkville	Samuel Wickson	Joseph Gibson. Bernard Saunders.
Village of Newmarket	Erastus Jackson	Silas Lundy.
Holland Landing	James B. Evans.	
Village of Aurora	Joseph Fleury.	
Village of Markham	James Speight.	
Village of Richmond Hill	Wm. Trench.	
Village of Stouffville	James Dougherty.	

OFFICERS APPOINTED BY THE COUNCIL.

N. Clarke Wallace, Esq., ... Warden.

J. K. Macdonald.....Treasurer.

George Eakin.....Clerk.

Superintendent of the York Roads and County Engineer—John T. Stokes.

Solicitor—J. K. Kerr, Q. C.

High Constable—J. T. Jones.

County Auditors and Auditors of School Moneys—R. H. Smith and J. P. Bull.

Board of Audit—William Tyrrell and R. H. Smith

Commissioners of County Property—The Warden, and Messrs. William H. Rowen and James Speight.

Housekeeper—Robert Hull.

County Board for Examination of Teachers.

Inspectors of County Schools—David Fotheringham and James Hodgson.
Examiners—James H. Hughes, George Rose and Robert W. Doan.

Trustees of High Schools.

No. 1. Weston.....Thomas Wadsworth, Robert Tyrrell, M. D., William Jackes, James Cruickshank, William. Nason, and Edward Bull.

No. 2. Markham .....John Crawford, Philip Wideman, and John Gibson.

No. 3. Richmond Hill.John Lane, J. C. McQuarrie and W. C. Patterson.

No. 4. Newmarket.....Alfred Stephens, James Parnham and F. Starr.

Sub-Treasurers of School Moneys.

York	A. L. Wilson
Scarboro'	J. Crawford.
Markham	John Stephenson.
Etobicoke	County Treasurer.
King	J. Wood.
Vaughan	James Lawrence.
Whitchurch	J. W. Collins.
East Gwillimbury	J. T. Stokes.
North Gwillimbury	Elijah Prosser.
Georgina	George Evans, jun.

COUNTY COUNCIL, 1879.

JOSEPH FLEURY, ESQ., WARDEN.

MUNICIPALITIES	REEVES	DEPUTY REEVES
Etobicoke	Matthew Canning	J. F. Brown.
Georgina	James Anderson	Michael Baker.
Gwillimbury, North	A. Wyndham	Thomas Scott.
Gwillimbury, East	W. H. Rowen	Wilson Reid. R. Long.
King	Joseph Stokes	James C. Stokes. Charles Hambly. A. Armstrong.
Markham	William Eakin	B. F. Reesor. David James. Thomas Williamson.
Scarboro'	D. G. Stephenson	A. M. Secor. John Richardson.
Vaughan	W. C. Patterson	J. L. Card. J. Nattress. D. Reaman.
Whitchurch	J. C. Lundy	John Jamieson. Thomas Lloyd.
York	Henry Duncan	Wm. Jackes. Isaac Dollery. John Hamilton. Alex. Gibb.
Village of Yorkville	Samuel Wickson	Joseph Gibson. Bernard Saunders.
Village of Newmarket	E. Jackson	T. H. Lloyd.
Village of Holland Landing	W. H. Thorne.	
Village of Aurora	Joseph Fleury.	
Village of Markham	J. Speight.	
Village of Richmond Hill	Wm. Trench.	
Village of Stouffville	E. Wheler.	
Village of Parkdale	John Gray.	

OFFICERS APPOINTED BY THE COUNCIL.

Joseph Fleury, Esq., ... Warden.

J. K. Macdonald ..... Treasurer.

George Eakin ..... Clerk.

Superintendent of York Roads, &c.—John T. Stokes.

High Constable—J. T. Jones.

Auditors—John D. Phillips and George Leslie, jun.

Board of Audit—John Crawford and William Jackes.

Commissioners of County Property—The Warden, and Messrs. W. H. Rowan and D. G. Stephenson.

Housekeeper—Robert Hull.

County Board for Examination of Teachers.

Inspectors of County Schools—James Hodgson and David Fotheringham.
Examiners—James H. Hughes, George Rose and Robert W. Doan.

Trustees of High Schools.

No. 1. Weston.....William Nason, Edward Bull, Thomas Wadsworth, Robert Tyrrell, M. D., William Jackes, andJames Cruickshank.

No. 2. Markham .....John Gibson, John Crawford, and Philip Wideman.

No. 3. Richmond Hill. W. C. Patterson, John Lane, and J. C. McQuarrie.

No. 4. Newmarket....F. Starr. Alfred Stephens, and James Parnham.

Sub-Treasurers of School Moneys.

York	A. L. Wilson
Scarboro'.	J. Crawford.
Markham.	John Stephenson.
Etobicoke	County Treasurer.
King	J. Wood.
Vaughan	James Lawrence.
Whitchurch	J. W. Collins.
East Gwillimbury	J. T. Stokes.
North Gwillimbury	Elijah Prosser.
Georgina	George Evans, jun.

COUNTY COUNCIL, 1880.

JOSEPH STOKES, ESQ., WARDEN.

MUNICIPALITIES	REEVES	DEPUTY REEVES
Etobicoke	Matthew Canning	J. D. Evans.
Georgina	J. R. Stevenson	Michael Baker.
Gwillimbury, North	Issaac Merritt	D. H. Sprague.
Gwillimbury, East	W. H. Rowen	Wilson Reid. R. Long.
King	Joseph Stokes	James O. Stokes. Charles Hambly. Chas. Irwin.
Markham	William Eakin	B. F. Reesor. David James. Thomas Williamson.
Scarboro'	D. G. Stephenson	A. M. Secor. John Richardson.
Vaughan	W. C. Patterson	J. L. Card. J. Nattress. D. Reaman.
Whitchurch	J. C. Lundy	John Jamieson. Thomas Lloyd.
York	Henry Duncan	Joseph Watson. John Hamilton. Alex. Gibb.
Village of Yorkville	Samuel Wickson	Joseph Gibson. Bernard Saunders.
Village of Newmarket	E. Jackson	T. H. Lloyd.
Village of Holland Landing	W. H. Thorne.	
Village of Aurora	Joseph Fleury.	
Village of Markham	J. Speight.	
Village of Richmond Hill	Dr. Langstaff.	
Village of Stouffville	E. Wheler.	
Village of Parkdale	John Gray.	

OFFICERS APPOINTED BY THE COUNCIL.

Joseph Stokes ..... Warden.

J. K. Macdonald ..... Treasurer.

George Eakin ..... Clerk.

Superintendent of York Roads and County Engineer.—J. T. Stokes.

High Constable—J. T. Jones.

Auditors—John D. Phillips and Maxon Jones.

Board of Audit—John Crawford and Erastus Jackson.

Commissioners of County Property—The Warden, and Messrs. Henry Duncan and William Eakin.

Housekeeper—Robert Hull.

County Board for Examination of Teachers.

Inspectors of County Schools—David Fotheringham and James Hodgson.
Examiners—James H. Hughes, George Rose and Robert W. Doan.

Trustees of High Schools.

No. 1. Weston.... ...Jas. Cruickshank, William Watson, Wm. Nason, Edward Bull, Thomas Wadsworth, and Robert Tyrrell, M. D.

No. 2. Markham.....Philip Wideman, John Gibson, and John Crawford.

No. 3. Richmond Hill.Chas. L. Hollingshead, William C. Patterson, and John Cane.

No. 4. Newmarket....James Parnham, F. Starr, and Alfred Stephens.

Sub-Treasurers of School Moneys.

York	A. L. Wilson.
Scarboro'	John Crawford.
Markham	John Stephenson.
Etobicoke	County Treasurer.
King	J. Wood.
Vaughan	James Lawrence.
Whitchurch	J. W. Collins.
East Gwillimbury	J. T. Stokes.
North Gwillimbury	Elijah Prosser.
Georgina	George Evans, jun.

COUNTY COUNCIL, 1881.

WILLIAM EAKIN, ESQ., WARDEN.

MUNICIPALITIES.	REEVES.	DEPUTY REEVES.
Etobicoke	Matthew Canning	J. D. Evans.
Georgina	J. R. Stevenson	William Henry.
Gwillimbury, North	Isaac Merritt	D. H. Sprague.
Gwillimbury, East	William Rowan	Charles Traviss. R. Long.
King	Joseph Stokes	Chas. Hambly. Chas. Irwin. E. J. Davis.
Markham	William Eakin	B. F. Reesor. David James. Thos. Williamson.
Scarboro'	John Richardson	A. M. Secor. James Chester.
Vaughan	Thompson Porter	William Cook. Isaac Nattress. D. Reaman.
Whitchurch	J. C. Lundy	John Jamieson. L. L. Hartman.
York	Henry Duncan	Isaac Dollery. Joseph Watson. John Hamilton. Alex. Gibb.
Village of Yorkville	Joseph Gibson	Bernard Saunders. O. F. Foster.
Village of Newmarket	Erastus Jackson	T. H. Lloyd.
Holland Landing	Wm. H. Thorne.	
Village of Aurora	Seth Ashton.	
Village of Markham	James Speight.	
Village of Richmond Hill	Wm. Trench.	
Village of Stouffville	James Dougherty.	
Village of Parkdale	Major Gray.	
Village of Brockton	John Winchester.	

OFFICERS APPOINTED BY THE COUNCIL.

William Eakin ..... Warden.

J. K. Macdonald ..... Treasurer.

George Eakin ..... Clerk.

Superintendent of the York Roads and County Engineer—John T. Stokes.

High Constable—J. T. Jones.

County Auditors and Auditors of School Moneys—Maxon Jones and John Lane.

Board of Audit—John Crawford and Erastus Jackson.

Commissioners of County Property—The Warden, and Messrs. Joseph Gibson and J. C. Lundy.

Housekeeper—Robert Hull.

County Board for Examination of Teachers.

Inspectors of County Schools—David Fotheringham and James Hodgson.
Examiners—James H. Hughes, George Rose and Robert W. Doan.

Trustees of High Schools.

No. 1. Weston.... ...Thomas Wadsworth, William Tyrrell, Jas. Cruickshank, William Watson, Wm. Nason, Edward Bull.

No. 2. Markham.....John Crawford, Philip Wideman, and John Gibson.

No. 3. Richmond Hill.John Lane, Chas. L. Hollingshead, and William C. Patterson.

No. 4. Newmarket....Alfred Stephens, James Parnham, and F. Starr.

The respective Township Treasurers are Sub-Treasurers of School Moneys.

COUNTY COUNCIL, 1882.

W. H. ROWEN, ESQ., WARDEN.

MUNICIPALITIES	REEVES	DEPUTY REEVES
Etobicoke	Matthew Canning	J. D. Evans.
Georgina	J. R. Stevenson	Wm. Henry.
Gwillimbury, North	Issaac Merritt	D. H. Sprague.
Gwillimbury, East	W. H. Rowen	Chas. Traviss. John Holburn.
King	Joseph Stokes	Charles Hambly. Chas. Irwin. E. J. Davis.
Markham	William Eakin	David James. Thomas Williamson. A. Forster.
Scarboro'	John Richardson	A. M. Secor. George Morgan.
Vaughan	Thompson Porter	Wm. Cook. Thos. Webster. D. Reaman.
Whitchurch	M. Jones	John Jamieson. Chas. Brodie.
York	Henry Duncan	Isaac Dollery. Joseph Watson. John Hamilton. Alex. Gibb.
Village of Yorkville	Samuel Wickson	John Hague. Thomas Hastings.
Village of Newmarket	E. Jackson	T. H. Lloyd.
Village of Holland Landing	W. H. Thorne.	
Village of Aurora	Seth Ashton.	
Village of Markham	J. Speight.	
Village of Richmond Hill	Wm. Trench.	
Village of Stouffville	James Dougherty.	
Village of Parkdale	Chas. Frankish	U. A. Walker.
Village of Brockton	John Winchester.	
Village of Weston	W. Tyrrell.	
Village of Woodbridge	John Abell.	

OFFICERS APPOINTED BY THE COUNCIL.

W. H. Rowen ..... Warden.

J. K. Macdonald ..... Treasurer.

George Eakin ..... Clerk.

Superintendent of York Roads and County Engineer.—J. T. Stokes.

High Constable—J. T. Jones.

Auditors County Accounts, &c.—John K. Leslie and A. J. Hughes.

Board of Audit—John Crawford and Erastus Jackson.

Commissioners of County Property—The Warden, and Messrs. Joseph Watson and Thompson Porter.

Housekeeper—Robert Hull.

COUNTY BOARD FOR EXAMINATION OF TEACHERS.

Inspectors of County Schools—James Hodgson and David Fotheringham.

Examiners—James H. Hughes, George Rose and Robert W. Doan.

TRUSTEES OF HIGH SCHOOLS.

No. 1. Weston.....J. P. Bull, William Tyrrell, James Cruickshank. Wm. Watson, William Nason.

No. 2. Markham.....John Gibson, John Crawford, and Philip Wideman.

No. 3. Richmond Hill Rev. Isaac Campbell, John Lane, and Chas. E. Hollingshead.

No. 4. Newmarket....F. Starr. Alfred Stephens, and James Parnham.

The respective Township Treasurers are Sub-Treasurers of School Moneys.

COUNTY COUNCIL, 1883.

E. JACKSON, ESQ., WARDEN.

MUNICIPALITIES.	REEVES.	DEPUTY REEVES.
Etobicoke	Matthew Canning	J. D. Evans.
Georgina	J. R. Stevenson	William Henry.
Gwillimbury, North	Isaac Merritt	D. H. Sprague.
Gwillimbury, East	William Rowan	Charles Traviss. John Holburn.
King	E. J. Davis.	Chas. Irwin. Thos. Wilson. M. J. O'Neil.
Markham	William Eakin	David James. F. K. Reesor. A. Forster.
Scarboro'	John Richardson	A. M. Secor. Geo. Morgan.
Vaughan	Thompson Porter	William Cook. Thomas Webster. D. Reaman.
Whitchurch	M. Jones	John Jamieson. Chas. Brodie.
York	Henry Duncan	Frank Turner. Joseph Watson. H. B. Franklin. Alex. Gibb.
Village of Yorkville	B. Saunders	J. Moore. Thos. Hastings.
Village of Newmarket	Erastus Jackson	T. H. Lloyd.
Holland Landing	James McClure.	
Village of Aurora	Seth Ashton.	
Village of Markham	G. R. Vanzant.	
Village of Richmond Hill	John Brown.	
Village of Stouffville	W. B. Sanders.	
Village of Parkdale	Chas. Frankish	W. P. Atkinson.
Village of Brockton	Dr. McConnell.	
Village of Weston	W. Tyrrell.	
Village of Woodbridge	John Abell.	

OFFICERS APPOINTED BY THE COUNCIL.

E. Jackson ..... Warden.

J. K. Macdonald ..... Treasurer.

George Eakin ..... Clerk.

Superintendent of the York Roads and County Engineer—John T. Stokes.

High Constable—J. T. Jones.

Auditors of County Accounts, &c.—John K. Leslie and A. J. Hughes.

Board of Audit—John Crawford and Erastus Jackson.

Commissioners of County Property—The Warden, and Messrs. Isaac Merritt and David James.

Housekeeper—Robert Hull.

County Board for Examination of Teachers.

Inspectors of County Schools—James Hodgson and David Fotheringham.

Examiners—James H. Hughes, George Rose and Robert W. Doan.

Trustees of High Schools.

No. 1. Weston.....William Watson, J. P. Bull, William Tyrrell, and Thomas Wadsworth.

No. 2. Markham .....Philip Wideman, John Gibson, and John Crawford.

No. 3. Richmond Hill.P. Patterson, Rev. Isaac Campbell, and John Lane.

No. 4. Newmarket....James Parnham, F. Starr. and Alfred Stephens.

The respective Township Treasurers are Sub-Treasurers of School Moneys.

COUNTY COUNCIL, 1884.

E. J. DAVIS, ESQ., WARDEN.

MUNICIPALITIES	REEVES	DEPUTY REEVES
Etobicoke	Matthew Canning	J. D. Evans.
Georgina	J. R. Stevenson	Henry Park.
Gwillimbury, North	R. M. VanNorman	D. H. Sprague.
Gwillimbury, East	W. H. Rowen	Chas. Traviss. John Holburn.
King	E. J. Davis	Charles Irwin. Thomas Wilson. M. J. O'Neil.
Markham	D. James	Robert Bruce. F. K. Reesor. A. Forster.
Scarboro'	John Richardson	A. M. Secor. George Morgan.
Vaughan	Thompson Porter	Wm. Cook. D. Ream an. Alex. Malloy.
Whitchurch	M. Jones	L. Hartman. C. Brodie.
York	Henry Duncan	F. Turner. Joseph Watson. H. R. Frankland. Joseph Davids.
Village of Newmarket	E. Jackson	T. H. Lloyd.
Village of Holland Landing	James McClure.	
Village of Aurora	A. Yule	Wm. Ough.
Village of Markham	G. R. Vanzant	
Village of Richmond Hill	J. Brown.	
Village of Stouffville	W. B. Sanders.	
Village of Parkdale	Hugh McMath	G. S. Booth.
Village of Brockton	Dr. McConnell.	
Village of Weston	W. Tyrrell.	
Village of Woodbridge	John Abell.	

OFFICERS APPOINTED BY THE COUNCIL.

E. J. Davis ..... Warden.

J. K. Macdonald ..... Treasurer.

George Eakin ..... Clerk.

Superintendent of York Roads and County Engineer.—J. T. Stokes.

High Constable—J. T. Jones.

County Auditors.—John K. Leslie and Joseph Stokes.
Board of Audit—John Crawford and Erastus Jackson.

Commissioners of County Property—The Warden, and Messrs. M. Jones and John Richardson.

Housekeeper—Robert Hull.

County Board for Examination of Teachers.

Inspectors of County Schools—David Fotheringham and James Hodgson.
Examiners—James H. Hughes, George Rose and Robert W. Doan.

Trustees of High Schools.

No. 1. Weston.....Wm. Tyrrell, John McConnell, M. D., and J. P. Bull.

No. 2. Markham.....John Crawford, Philip Wideman, and John Gibson.

No. 3. Richmond Hill. Wm. Trench, P. Patterson and M. Naughton.

No. 4. Newmarket....C. Webb, A. J. Hughes and Francis Starr.

The respective Township Treasurers are Sub-Treasurers of School Moneys.

COUNTY COUNCIL, 1885.

JOHN RICHARDSON, ESQ., WARDEN.

MUNICIPALITIES.	REEVES.	DEPUTY REEVES.
Etobicoke	J. D. Evans	James Kellam.
Georgina	J. R. Stevenson	P. McClellan.
Gwillimbury, North	R. M. VanNorman	D. H. Sprague.
Gwillimbury, East	William Rowan	Charles Traviss. John Holburn.
King	E. J. Davis.	Chas. Irwin. M. J. O'Neil. Robert Norman.
Markham	D. James	Robert Bruce. F. K. Reesor. A. Forster.
Scarboro'	John Richardson	A. M. Secor. Geo. Morgan.
Vaughan	Thompson Porter	William Cook. D. Reaman. Alex. Malloy.
Whitchurch	M. Jones	L. L. Hartman. Chas. Brodie.
York	Henry Duncan	S. Dollery. Thos. Humberstone. H. R. Franklin. Joseph Davids.
Village of Newmarket	Erastus Jackson	T. H. Lloyd.
Holland Landing	W. H. Thorne.	
Village of Aurora	A. Yule	Wm. Ough.
Village of Markham	James Robinson.	
Village of Richmond Hill	Wm. Pugsley.	
Village of Stouffville	W. B. Sanders.	
Village of Parkdale	Hugh McMath	G. S. Booth.
Village of Weston	W. Tyrrell.	
Village of Woodbridge	John Abell.	

OFFICERS APPOINTED BY THE COUNCIL.

John Richardson ..... Warden.

J. K. Macdonald.....Treasurer.

George Eakin.....Clerk.

Superintendent of the York Roads and County Engineer—John T. Stokes.

High Constable—J. T. Jones.

County Auditors—J. P. Wheler and Joseph Stokes.

Board of Audit—John Crawford and Erastus Jackson.

Commissioners of County Property—The Warden, and Messrs. W. B. Sanders and J. D. Evans.

Housekeeper—Robert Hull.

County Board for Examination of Teachers.

Inspectors of County Schools—David Fotheringham and James Hodgson.

Examiners—James H. Hughes, George Rose and Robert W. Doan.

Trustees of High Schools.

No. 1. Weston.....Henry Welsh, Wm. Tyrrell, and John E. Bull.

No. 2. Markham.....A. Forster, John Crawford, and Philip Wideman.

No. 3. Richmond Hill.M. Naughton, Wm. Trench and P. Patterson.

No. 4. Newmarket....Francis Starr, C. Webb and A. J. Hughes.

The respective Township Treasurers are Sub-Treasurers of School Moneys.

COUNTY COUNCIL, 1886.

THOMPSON PORTER, ESQ., WARDEN.

MUNICIPALITIES.	REEVES.	DEPUTY REEVES.
Etobicoke	J. D. Evans	D. F. Horner.
Georgina	J. R. Stevenson	Thomas Armstrong.
Gwillimbury, North	R. M. VanNorman	Joseph Davidson.
Gwillimbury, East	John Ramsden	A. J. Hughes. J. Holborn.
King	E. J. Davis.	Chas. Irwin. James Cherry. Robert Norman.
Markham	D. James	Robert Bruce. F. K. Reesor. A. Forster.
Scarboro'	John Richardson	A. M. Secor. Geo. Morgan.
Vaughan	Thompson Porter	Alex. Malloy. D. Reaman. Geo. Elliott.
Whitchurch	C. Brodie	L. L. Hartman. John Irwin.
York	Henry Duncan	I. Dollery. Thos. Humberstone. H. R. Franklin. D. Clendennen.
Town of Newmarket	Erastus Jackson	B. F. Reesor.
Village of Holland Landing	W. H. Thorne.	
Town of Aurora	A. Yule	Wm. Ough.
Village of Markham	James Robinson.	
Village of Richmond Hill	Wm. Pugsley.	
Village of Stouffville	W. B. Sanders.	
Town of Parkdale	Hugh McMath	Edward Terry. T. A. Thompson.
Village of Weston	W. Tyrrell.	
Village of Woodbridge	Thos. F. Wallace	

OFFICERS APPOINTED BY THE COUNCIL.

Thompson Porter ..... Warden.

J. K. Macdonald ..... Treasurer.

George Eakin ..... Clerk.

Superintendent of York Roads and County Engineer.—J. T. Stokes.

High Constable—J. T. Jones.

County Auditors.—J. P. Rupert and Isaac Marritt.

Board of Audit—John Crawford and Erastus Jackson.

Commissioners of County Property—The Warden, and Messrs. Brodie and Morgan.

Housekeeper—Robert Hull.

County Board for Examination of Teachers.

Inspectors of County Schools—James Hodgson and David Fotheringham.
Examiners—Robert W. Doan and M. H. Thompson.

Trustees of High Schools.

No. 1. Weston.....John E. Bull, Henry Welsh, and Wm. Tyrrell.

No. 2. Markham.....Geo. H. Sylvester, A. Forster, and John Crawford.

No. 3. Richmond Hill. P. Patterson, M. Naughton and Wm. Trench.

No. 4. Newmarket....A. J. Hughes, Francis Starr and C. Webb.

The respective Township Treasurers are Sub-Treasurers of School Moneys.

COUNTY COUNCIL, 1887.

W. B. SANDERS, ESQ., Warden.

MUNICIPALITIES	REEVES	DEPUTY REEVES
Etobicoke	J. D. Evans	J. H. Stonehouse.
Georgina	James Anderson	Thomas Armstrong.
Gwillimbury, North	R. M. VanNorman	J. Willoughby.
Gwillimbury, East	John Ramsden	J. Holborn. M. Doan.
King	Robert Norman	John H. Ross. James Cherry. John Black.
Markham	Robert Bruce	A. Forster. W. H. Landy. J. B. Gould.
Scarboro'	John Richardson	A. M. Secor. George Morgan.
Vaughan	A. Malloy	A. Russell. I. Reaman. George High.
Whitchurch	C. J. Brodie	L. L. Hartman. C. Playter.
York	H. R. Frankland	I. Dollery. Thos. Humberstone. George Wood. D. Clendennen.
Town of Newmarket	E. Jackson	W. A. Bently.
Town of Parkdale	J. Lennox	T. A. Thompson. James Stewart.
Village of Holland Landing	James McClure.	
Town of Aurora	A. Yule	Wm. Ough.
Village of Markham	James Robinson.	
Village of Richmond Hill	W. H. Pugsley.	
Village of Stouffville	W. B. Sanders.	
Village of Weston	T. R. Wadsworth.	
Village of Woodbridge	Thos. F. Wallace.	

OFFICERS APPOINTED BY THE COUNCIL.

W. B. Sanders ..... Warden.

J. K. Macdonald.....Treasurer.

George Eakin.....Clerk.

Superintendent of the York Roads and County Engineer—John T. Stokes.

High Constable—J. T. Jones.

County Auditors—J. P. Wheler and M. J. O'Neil.

Board of Audit—Erastus Jackson and George Eakin.

Commissioners of County Property—The Warden and Messrs. Ramsden and Pugsley.

Housekeeper—Robert Hull.

County Board for Examination of Teachers.

Inspectors of County Schools—David Fotheringham and A. B. Davidson.

Examiners—Robert W. Doan and M. H. Thomson.

Trustees of High Schools.

No. 1. Weston.....Wm. C. Grubb, John E. Bull and Henry Welsh.

No. 2. Markham.....Hugh Clark, Geo. H. Sylvester and A. Forster.

No. 3. Richmond Hill. Wm. Trench, A. Russell and M. Naughton.

No. 4. Newmarket.....Geo. Rose, A. J. Hughes and Francis Starr.

The respective Township Treasurers are Sub-Treasurers of School Moneys.

COUNTY COUNCIL, 1888.

A. YULE, ESQ., WARDEN.

MUNICIPALITIES	REEVES	DEPUTY REEVES
Etobicoke	J. D. Evans	J. H. Stonehouse.
Georgina	James Anderson	Thos. Armstrong.
Gwillimbury, North	Thomas Scott	S. Winch.
Gwillimbury, East	John Ramsden	Chas. Traviss. M. Doan.
King	Robert Norman	J. H. Ross. Archibald Campbell. John Black.
Markham	Robert Bruce	A. Forster. W. H. Lundy. J. B. Gould.
Scarboro'	John Richardson	A. M. Seeor. R. Knowles.
Vaughan	A. Malloy	A. Russell. I. Reaman. George High.
Whitchurch	C. J. Brodie	L. L. Hartman. G. L. Macklem.
York	A. L. Wilson	I. Dollery. J. H. Austin. George Wood. J. C. Ross.
Town of Newmarket	E. Jackson	A. E. Roe.
Town of Parkdale	E. Terry	J. Gowanlock. Benj. Goodman.
Town of Aurora	A. Yule	C. C. Robinson.
Village of Holland Landing	W. H. Thorne.	
Village of Markham	G. R. Vanzant.	
Village of Richmond Hill	W. H. Pugsley.	
Village of Stouffville	W. B. Sanders.	
Village of Weston	T. R. Wadsworth.	
Village of Woodbridge	Thos. F. Wallace.	
Village of East Toronto	D. G. Stephenson.	
Village of W. Toronto Junc.	D. W. Clendennen.	

OFFICERS APPOINTED BY THE COUNCIL.

A. Yule ..... Warden.
J. K. Macdonald ..... Treasurer.
George Eakin ..... Clerk.

Superintendent of the York Roads and County Engineer—John T. Stokes.

High Constable—J. T. Jones.

County Auditors—J. P. Wheler and I. J. Hartman.

Board of Audit—George Eakin and John Richardson.

Commissioners of County Property—The Warden and Messrs. Malloy and Vanzant.

Commissioners of Industrial Home—Messrs. Hartman and Ramsden.

Housekeeper—Robert Hull.

County Board for Examination of Teachers.

Inspectors of County Schools—David Fotheringham and A. B. Davidson.
Examiners—Robert W. Doan and M. H. Thompson.

Trustees of High Schools.

No. 1. Weston.....John F. Hill, W. C. Grubb and John E. Bull.

No. 2. Markham.....James Lawrie, Hugh Clark and G. H. Sylvester.

No. 3. Richmond Hill. Michael Naughton, Wm. Trench and A. Russell.

No. 4. Newmarket....C. C. Webb, George Rose and A. J. Hughes.

The respective Township Treasurers are Sub-Treasurers of School Moneys.

COUNTY COUNCIL, 1889.

JOHN H. RAMSDEN, ESQ., Warden.

MUNICIPALITIES.	REEVES.	DEPUTY REEVES.
Etobicoke	J. D. Evans	J. F. Brown.
Georgina	James Anderson	Thos. Armstrong.
Gwillimbury, North	Thomas Scott	S. Winch.
Gwillimbury, East	John Ramsden	Chas. Traviss. M. Doan.
King	J. C. Stokes	J. H. Ross. Archibald Campbell. S. W. Armitage.
Markham	A. Forster	H. B. Schmidt. J. B. Gould. J. Slater.
Scarboro'	John Richardson	A. M. Secor. R. Knowles.
Vaughan	A. Malloy	A. Russell. George High.
Whitchurch	M. Jones	S. Baker. W. McCormack.
York	A. L. Wilson	J. Morgan. S. T. Humberstone. C. Peterman. W. C. Clarke.
Town of Newmarket	E. Jackson	T. H. Lloyd.
Town of Parkdale	I. Lennox	J. Gowanlock. Benj. Goodman.
Town of Aurora	H. W. Fleury	D. McLeod.
Village of Holland Landing	W. F. MacKenzie.	
Village of Markham	W. H. Hall.	
Village of Richmond Hill	W. H. Pugsley.	
Village of Stouffville	W. B. Sanders.	
Village of Weston	T. R. Wadsworth.	
Village of Woodbridge	Thos. F. Wallace.	
Village of W. Toronto Junc.	D. W. Clendennen.	
Village of East Toronto	D. G. Stephenson.	

OFFICERS APPOINTED BY THE COUNCIL.

John A. Ramsden ..... Warden.
J. K. Macdonald ..... Treasurer.
George Eakin ..... Clerk.

Superintendent of the York Roads and County Engineer—John T. Stokes.

High Constable—J. T. Jones.

County Auditors—J. P. Wheler and Charles E. Lundy.

Board of Audit—George Eakin and John Richardson.

Commissioners of County Property—The Warden and Messrs. Anderson and Humberstone.

Commissioners of Industrial Home—Messrs. Pugsley and Ross.

Housekeeper—Robert Hull.

County Board for Examination of Teachers.

Inspectors of County Schools—David Fotheringham and A. B. Davidson.

Examiners—Robert W. Doan and M. H. Thompson.

Trustees of High Schools.

No. 1. Weston.....John Gould. g, John F. Hill and W. C. Grubb.

No. 2. Markham.....G. H. Sylvester, James Lawrie and Hugh Clark.

No. 3. Richmond Hill. A. Russell, M. Naughton and Wm. Trench.

No. 4. Newmarket.....A. J. Hughes, C. C. Webb and George Rose.

No. 5. Aurora.....Dr. Telfer Norman, John VanNostrand and H. W. Fleury.

No. 6. Parkdale.....G. W. Clendennen, Jos. Dilworth and Hugh McMath.

The respective Township Treasurers are Sub-Treasurers of School Moneys.

COUNTY COUNCIL, 1890.

J. D. EVANS, ESQ., WARDEN.

MUNICIPALITIES	REEVES	DEPUTY REEVES
Etobicoke	J. D. Evans	J. F. Brown.
Georgina	James Anderson.	Thomas Armstrong.
Gwillimbury, North	Thomas Scott	S. Winch.
Gwillimbury, East	W. W. Pegg	John Holburn. M. Doan.
King	J. C. Stokes	J. H. Ross. Archibald Campbell. S. W. Armitage.
Markham	A. Forster	H. B. Schmidt. J. B. Gould. J. Slater.
Scarboro'	John Richardson	A. M. Secor. R. Knowles.
Vaughan	A. Russell	George High. S. Arnold.
Whitchurch	M. Jones	S. Baker. W. McCormack.
York	S. T. Humberstone	J. Morgan. George Wood. C. Peterman. W. C. Clarke.
Town of Newmarket	T. H. Lloyd	T. J. Woodcock.
Town of Aurora	C. C. Robinson	J. W. Lloyd.
Village of Holland Landing	D. Willoughby.	
Village of Markham	G. R. Vanzant.	
Village of Richmond Hill	Wm. Pugsley.	
Village of Stouffville	R. J. Daley.	
Village of Weston	Jacob Bull.	
Village of Woodbridge	Thos. F. Wallace	
Town of W. Toronto Junc	T. J. L. Peake	A. S. P. Tamblyn. J. F. Holden.
Village of East Toronto	D. G. Stephenson.	
Village of North Toronto	J. R. Millar.	

OFFICERS APPOINTED BY THE COUNCIL.

J. D. Evans.....Warden.

J. K. Macdonald .....Treasurer.

George Eakin .....Clerk.

Superintendent of York Roads and County Engineer.—J. T. Stokes.

High Constable—J. T. Jones.

County Auditors.—Chas. E. Lundy and L. L. Hartman.

Board of Audit—George Eakin and A. Forster.

Commissioners of County Property—The Warden, and Messrs. Russell and Scott.

Commissioners of Industrial Home—T. H. Lloyd and M. Jones.

Housekeeper—Robert Hull.

County Board for Examination of Teachers.

Inspectors of County Schools—David Fotheringham and A. B. Davidson.
Examiners—Robert W. Doan and M. H. Thompson.

Trustees of High Schools.

No. 1. Weston.....Henry Welsh, John Goulding, and John F. Hill.
No. 2. Markham.....Hugh Clark, G. H. Sylvester and James Lawrie.
No. 3. Richmond Hill. Wm. Trench, J. T. B. Lindsay and M. Naughton.
No. 4. Newmarket....George Rose, A. J. Hughes and C. C. Webb.
No. 5. Aurora.....John VanNostrand, Dr. T. Norman and H. W. Fleury.

The respective Township Treasurers are Sub-Treasurers of School Moneys.

COUNTY COUNCIL, 1891.

W. H. PUGSLEY, ESQ., Warden.

MUNICIPALITIES	REEVES	DEPUTY REEVES
Etobicoke	J. D. Evans	J. H. Stonehouse. G. A. Thompson.
Georgina	Donald McDonald	John Kay.
Gwillimbury, North	Thomas Scott	John Glover.
Gwillimbury, East	W. W. Pegg	C. E. Lundy. J. A. Hopkins.
King	J. C. Stokes	Archibald Campbell. S. W. Armitage. S. Lemon.
Markham	A. Forster	H. B. Schmidt. J. Slater. W. Scott.
Scarboro'	John Richardson	James Chester. A. Baird.
Vaughan	A. Russell	George High. S. Arnold.
Whitchurch	M. Jones	S. Baker. W. McCormack.
York	S. T. Humberstone	J. Morgan. George Wood. C. Peterman. W. C. Clarke.
Newmarket	T. J. Woodcock	Thos. Ratcliffe.
Aurora	W. Ough	J. W. Lloyd.
North Toronto	J. T. Davis	George Lawson.
Holland Landing	D. Willoughby.	
Markham Village	W. H. Hall.	
Richmond Hill	Wm. Pugsley.	
Stouffville	R. J. Daley.	
Weston	W. Tyrrell.	
Woodbridge	Thos. F. Wallace	
East Toronto	D. G. Stephenson.	
Sutton	J. L. Hagerman.	

OFFICERS APPOINTED BY THE COUNCIL.

W. H. Pugsley ..... Warden.
J. K. Macdonald.....Treasurer.
George Eakin.....Clerk.

Superintendent of the York Roads and County Engineer—John T. Stokes.
High Constable—J. T. Jones.
County Auditors—H. A. Nicholls and L. L. Hartman.
Board of Audit—George Eakin and Jas. C. Stokes.
Commissioners of County Property—The Warden, and Messrs. Slater and Peterman.
Commissioners of Industrial Home—M. Jones and A. C. Campbell.
Housekeeper—Robert Hull.

County Board for Examination of Teachers.

Inspectors of County Schools—David Fotheringham and A. B. Davidson.
Examiners—Robert W. Doan and M. H. Thompson.

Trustees of High Schools.

No. 1. Weston.....John F. Hill, Henry Welsh and John Goulding.
No. 2. Markham.....D. W. Crosby, Hugh Clark and G. H. Sylvester.
No. 3. Richmond Hill.Michael Naughton, Wm. Trench and J. T. B. Lindsay.
No. 4. Newmarket....C. C. Webb, Geo. Rose and A. J. Hughes.
No. 5. Aurora.....H. W. Fleury, John VanNostrand and Dr. T. Norman.

COUNTY COUNCIL, 1892.

A. FORSTER, ESQ., WARDEN.

MUNICIPALITIES	REEVES	DEPUTY REEVES
Etobicoke	J. D. Evans	J. F. Brown. John Bryans.
Georgina	Donald McDonald	M. Umphrey.
Gwillimbury, North	Jas. Anderson	John Boag.
Gwillimbury, East	W. W. Pegg	C. E. Lundy. Jas. Cowieson.
King	J. C. Stokes	Archibald Campbell. S. W. Armitage. S. Lemon.
Markham	A. Forster	J. Slater. W. Scott. F. K. Reesor.
Scarboro'	John Richardson	James Chester. A. Baird.
Vaughan	A. Russell	George High. S. Arnold.
Whitchurch	W. McCormack	S. Baker. E. Widdifield.
York	S. T. Humberstone	Henry Welsh. J. A. McDonald. C. Peterman. John Fogg.
Newmarket	Henry Cane	John Eves.
Aurora	A. Yule	J. H. Ross.
North Toronto	J. T. Davis	George Lawson. Jas. Pears.
Holland Landing	D. Willoughby.	
Markham Village	W. H. Hall.	
Richmond Hill	Wm. Pugsley.	
Stouffville	R. J. Daley.	
Weston	W. Tyrrell.	
Woodbridge	Thos. F. Wallace	
East Toronto	D. G. Stephenson.	
Sutton	J. L. Hagerman.	

OFFICERS APPOINTED BY THE COUNCIL.

A. Forster ..... Warden.

J. K. Macdonald ..... Treasurer.

George Eakin ..... Clerk.

Solicitor—C. C. Robinson.

High Constable—J. T. Jones.

County Auditors.—H. A. Nicholls and David James.

Board of Audit—George Eakin and S. T. Humberstone.

Commissioners of County Property—The Warden, and Messrs. J. C. Stokes and C. E. Lundy.

Commissioners of Industrial Home—John Richardson and A. D. Campbell.
Housekeeper—Robert Hull.

Commissioners of York Roads.

Dundas and Lake Shore Roads—J. D. Evans.
Kingston Road—D. G. Stephenson.
Yonge Street { No. 1—S. T. Humberstone.
" 2—W. H. Pugsley.
" 3—W. W. Pegg.

County Board for Examination of Teachers.

Inspectors of County Schools—David Fotheringham and A. B. Davidson.
Examiners—Robert W. Doan and M. H. Thompson.

Trustees of High Schools.

No. 1. Weston.....John Goulding, John F. Hill, and A. E. Mather.

No. 2. Markham.....G. H. Sylvester, D. W. Crosby and Jas. Ley.

No. 3. Richmond Hill.W. H. Clubine, Michael Naughton, and Wm. Trench.

No. 4. Newmarket....A. J. Hughes, C. C. Webb, and George Rose.

No. 5. Aurora .....J. M. Walton, T. J. Norman and John VanNostrand.

COUNTY COUNCIL, 1893.

A. S. RUSSELL, ESQ., WARDEN.

MUNICIPALITIES.	REEVES.	DEPUTY REEVES.
Etobicoke	J. D. Evans	John Bryans. Geo. Guardhouse. M. Canning.
Georgina	Donald McDonald	M. Umphrey.
Gwillimbury, North	J. Davidson	John Boag.
Gwillimbury, East	W. W. Pegg	John Holborn. John Curry.
King	J. C. Stokes	Arch'd McCallum. Robt. McCutcheon. S. Lemon.
Markham	J. Slater	W. Scott. F. K. Reesor. Jas. Lawrie.
Scarboro'	John Richardson	Jas. Chester. A. Baird.
Vaughan	A. Russell	George High. S. Arnold.
Whitchurch	W. McCormack	S. Baker. E. Widdifield.
York	S. T. Humberstone	Henry Welsh. J. A. McDonald. C. Peterman. John Fogg.
Newmarket	Henry Cane	T. J. Woodcock.
Aurora	A. Yule	J. H. Ross.
North Toronto	J. T. Davis	A. Doig. Jas. Pears.
Holland Landing	Wm. McKenzie.	
Markham Village	John Jerman.	
Richmond Hill	W. H. Pugsley.	
Stouffville	W. B. Sanders.	
Weston	Wm. Tyrrell.	
Woodbridge	Thos. F. Wallace.	
East Toronto	D. G. Stephenson.	
Sutton	J. L. Hagerman.	

OFFICERS APPOINTED BY THE COUNCIL.

A. S. Russell ..... Warden.
J. K. Macdonald ..... Treasurer.
George Eakin ..... Clerk.

Solicitor—C. C. Robinson.

Engineer—James McDougall.

High Constable—J. T. Jones.

County Auditors.—H. A. Nicholls and Thos. Ratcliff.

Board of Audit—George Eakin and T. J. Woodcock.

Commissioners of County Property—The Warden, and Messrs. D. McDonald and A. Baird.

Commissioners of Industrial Home—J. L. Hagerman and Semeon Lemon.

Housekeeper—Robert Hull.

Commissioners of York Roads.

Dundas and Lake Shore Roads—J. D. Evans.

Kingston Road—D. G. Stephenson.

Yonge Street { No. 1—S. T. Humberstone.
" 2—W. H. Pugsley.
" 3—W. W. Pegg.

County Board for Examination of Teachers.

Inspectors of County Schools—David Fotheringham and A. B. Davidson.

Examiners—J. T. Hollingshead and M. H. Thompson.

Trustees of High Schools.

No. 1. Weston.....T. R. Wadsworth, John Goulding, and John F. Hill.

No. 2. Markham.....Jas. Ley, G. H. Sylvester and D. W. Crosby.

No. 3. Richmond Hill. Wm. Trench, W. H. Clubine, and Michael Naughton.

No. 4. Newmarket....George Rose, A. J. Hughes, and C. C. Webb.

No. 5. Aurora .....Jas. Legge, J. M. Walton, and T. J. Norman.

COUNTY COUNCIL, 1894.

D. G. STEPHENSON, ESQ., WARDEN.

AND DONALD McDONALD, ESQ., WARDEN.

MUNICIPALITIES	REEVES	DEPUTY REEVES
Etobicoke	J. D. Evans	John Bryans. Geo. Guardhouse.
Georgina	Donald McDonald	R. McClellan.
Gwillimbury, North	J. Davidson.	John Boag.
Gwillimbury, East	W. W. Pegg	John Holborn. John Curry.
King	J. C. Stokes	Arch'd McCallum. R. McCutcheon. S. Lemon.
Markham	J. Slater	W. Scott. F. K. Reesor. Jas. Lawrie.
Scarboro'	John Richardson	James Chester. L. Kennedy.
Vaughan	George High	S. Arnold. Alex. Bryson.
Whitchurch	W. McCormack	S. Baker. A. Haines.
York	W. J. Hill	John Goulding. W. Sylvester. J. L. Heslop. W. H. Lucas.
Newmarket	Henry Cane	T. J. Woodcock.
Aurora	A. Yule	J. H. Ross.
North Toronto	J. T. Davis	Jas. Pears. S. J. Lawrence.
Holland Landing	Wm. McKenzie.	
Markham Village	John Jerman.	
Richmond Hill	Wm. Pugsley.	
Stouffville	H. Johnson.	
Weston	Jacob Bull.	
Woodbridge	Thos. F. Wallace	
East Toronto	D. G. Stephenson.	
Sutton	J. L. Hagerman.	

OFFICERS APPOINTED BY THE COUNCIL.

D. G. Stephenson, Donald McDonald, ... Warden.

J. K. Macdonald ..... Treasurer.

George Eakin ..... Clerk.

Solicitor—C. C. Robinson.

Engineer—James McDougall.

High Constable—J. T. Jones.

Auditors.—Col. Wayling and J. P. Wheeler.

Commissioners of County Property—The Warden, and Messrs. W. Scott and W. W. Pegg.

Commissioners of Industrial Home—S. Baker and F. K. Reesor.

Housekeeper—Robert Hull.

Commissioners of York Roads.

Dundas Road—J. D. Evans.

Kingston Road—James Chester.

Yonge Street { No. 1—J. T. Davis.
" 2—W. J. Hill.
" 3—W. H. Pugsley and John Holborn.

County Board for Examination of Teachers.

Inspectors of County Schools—David Fotheringham and A. B. Davidson.

Examiners—Robert W. Doan and M. H. Thompson.

Trustees of High Schools.

No. 1. Weston.....John F. Hill and John Goulding.

No. 2. Markham.....Wm. Rolph, G. H. Sylvester and D. W. Crosby.

No. 3. Richmond Hill. Michael Naughton, Wm. Trench and W. H. Clubine.

No. 4. Newmarket....C. C. Webb, Geo. Rose and A. J. Hughes.

No. 5. Aurora.....L. L. Hartman, Jas. Legge and J. M. Walton.

Junction High School..Thomas Elliott, A. Russell and J. F. Holden.

COUNTY COUNCIL, 1895.

J. C. STOKES, ESQ., WARDEN.

MUNICIPALITIES.	REEVES.	DEPUTY REEVES.
Etobicoke	J. D. Evans	John Bryans. Geo. Guardhouse.
Georgina	Donald McDonald	W. H. Johnson.
Gwillimbury, North	J. Davidson	John Boag.
Gwillimbury, East	J. A. Ramsden	J. T. Cowieson. R. T. Peregrine.
King	J. C. Stokes	Arch'd McCallum. Robt. McCutcheon. S. Lemon.
Markham	J. Slater	W. Scott. F. K. Reesor. Jas. Lawrie.
Scarboro'	James Chester	A. Baird. R. Cowan.
Vaughan	George High	S. Arnold. Alex. Bryson.
Whitchurch	S. Baker	A. B. Haines. L. Baker.
York	W. J. Hill	John Goulding. W. Sylvester. J. L. Heslop. W. H. Lucas.
Newmarket	Henry Cane	T. J. Woodcock.
Aurora	A. Yule	J. H. Ross.
North Toronto	J. T. Davis	Jas. Pears. S. J. Lawrence.
Holland Landing	Wm. McKenzie.	
Markham Village	T. C. Ash	
Richmond Hill	W. H. Pugsley.	
Stouffville	H. Johnson.	
Weston	Jacob Bull.	
Woodbridge	Thos. F. Wallace.	
East Toronto	John Richardson	
Sutton	F. G. Tremayne.	

OFFICERS APPOINTED BY THE COUNCIL.

J. C. Stokes ..... Warden.
J. K. Macdonald ..... Treasurer.
George Eakin ..... Clerk.

Solicitor—C. C. Robinson.
Engineer—James McDougall.
High Constable—J. T. Jones.
Auditors—Peter McMurchy and Thomas Ratcliffe.
Commissioners of County Property—The Warden and Messrs. Hill and Boag.

Commissioners of Industrial home—J. Davidson and A. B. Haines.
Housekeeper—Robert Hull.

Commissioners of York Roads.

Dundas Road—J. D. Evans.
Kingston Road—James Chester.
Yonge Street—W. H. Pugsley.

County Board for Examination of Teachers.

Inspectors of County Schools—David Fotheringham and A. B. Davidson.
Examiners—Robert W. Doan and M. H. Thompson.

Trustees of High Schools.

No. 1. Weston.....H. Welch and John Goulding.

No. 2. Markham.....W. Malloy, G. H. Sylvester and D. W. Crosby.

No. 3. Richmond Hill. W. H. Clubine and Wm. Trench.

No. 4. Newmarket....B. F. Irwin, Geo. Rose and A. J. Hughes.

No. 5. Aurora.....Peter McCurdy, Jas. Legge and J. M. Walton.

Junction High School..A. H. Robinson, A. Russell and J. F. Holden.

COUNTY COUNCIL, 1896.

JONATHAN SLATER, ESQ., WARDEN.

MUNICIPALITIES	REEVES	DEPUTY REEVES
Etobicoke	J. D. Evans	Jno. Guardhouse. R. Eastwood.
Georgina	Donald McDonald	W. H. Johnson.
Gwillimbury, North	J. Davidson.	John Boag.
Gwillimbury, East	J. A. Ramsden	J. T. Cowieson. Benj. Kitley.
King	R. Norman	Arch'd McCallum. R. McCutcheon. S. Lemon. W. Scott.
Markham	J. Slater	F. K. Reesor. Jas. Lawrie.
Scarboro'	Lyman Kennedy	James Ley. R. Cowan.
Vaughan	George High	S. Arnold. Alex. Bryson.
Whitchurch	S. Baker	A. B. Haines. L. Baker.
York	W. J. Hill	John Goulding. W. Sylvester. R. J. Bull. W. H. Lucas.
Newmarket	Henry Cane	T. J. Woodcock.
Aurora	G. S. Baldwin	D. E. Rogers.
North Toronto	J. T. Davis	Jas. Pears. S. J. Lawrence.
Holland Landing	David Willoughby.	
Markham Village	Dr. Robinson.	
Richmond Hill	Wm. Pugsley.	
Stouffville	H. Johnson.	
Weston	Jacob Bull.	
Woodbridge	Thos. F. Wallace	
East Toronto	John Richardson	
Sutton	H. Treloar.	

OFFICERS APPOINTED BY THE COUNCIL.

Jonathan Slater ..... Warden.
J. K. Macdonald ..... Treasurer.
George Eakin ..... Clerk.

Solicitor—C. C. Robinson.

Engineer—James McDougall.

High Constable—J. T. Jones.

Auditors.—John F. Davidson and James Anderson.

Commissioners of County Property—The Warden, and Messrs. High and Baker.

Commissioners of Industrial Home—A. McCallum and S. Arnold.

Housekeeper—Robert Hull.

Commissioners of York Roads.

Dundas Road—J. D. Evans.
Kingston Road—John Richardson.
Yonge Street—W. H. Pugsley.

County Board for Examination of Teachers.

Inspectors of County Schools—David Fotheringham and A. B. Davidson.
Examiners—R. W. Doan and M. H. Thompson.

Trustees of High Schools.

No. 1. Weston.....J. F. Hill, W. J. Bull and W. Peren.

No. 2. Markham.....W. Rolph, W. Malloy and Alex. Macklin.

No. 3. Richmond Hill.....Michael Naughton, W. H. Clubine and Wm. Trench.

No. 4. Newmarket.....C. C. Webb, B. F. Irwin and George Rose.

No. 5. Aurora .....L. L. Hartman, P. McMurchy and Jas. Legge.

No. 6. Toronto Junction..A. H. Robinson, Thos. Elliott and H. E. Irwin.

The County Council Act, 1896.

COUNTY OF YORK.

Report of Commissioners dividing the County into County Council Divisions.

To His Honor the Lieutenant-Governor-in Council:

We, the undersigned Commissioners appointed by His Honor the Lieutenant-Governor-in-Council, under the provisions of "The County Councils Act, 1896," to divide the County of York into County Council Divisions, report that having heard and duly considered the evidence adduced before us, and having had due regard to the provisions of the said Act, we have divided the said County into nine County Council Divisions for the purposes of the said Act, as follows:

The First County Council Division to consist of the Township of Scarboro, the Village of East Toronto, and all that part of the Municipality of the Township of York lying north of Eglinton Avenue and east of Yongs Street, to be known as Scarboro Division.

The Second County Council Division to consist of the Town of North Toronto, and all that part of the Municipality of the Township of York lying to the south of Eglinton Avenue, to be known as the York Division.

The Third County Council Division to consist of the Township of Etobicoke, the Village of Weston, and all that part of the Municipality of the Township of York lying north of Eglinton Avenue and west of Yonge Street, to be known as Etobicoke Division.

The Fourth County Council Division to consist of the Township of Vaughan and the Villages of Richmond Hill and Woodbridge, to be known as Richmond Centre Division.

The Fifth County Council Division to consist of the Township of Markham and the Village of Markham, to be known as Markham Division.

The Sixth County Council Division to consist of the Township of King, to be known as the King Division.

The Seventh County Council Division to consist of the Township of Whitchurch and the Town of Aurora and Village of Stouffville, to be known as Hartman Division.

The Eighth County Council Division to consist of the Township of East Gwillimbury, the Town of Newmarket and the Village of Holland Landing, to be known as Sharon Division.

The Ninth County Council Division to consist of the Townships of North Gwillimbury and Georgina, and the Village of Sutton, to be known as Simcoe Division.

All of which is respectfully submitted.

(Signed) W. W. DEAN, } Commissioners.
(") T. M. BENSON, }

Dated at Toronto, in the Said County of York, this seventh day of August, 1896.

COUNTY COUNCIL, 1897.

JOSEPH D. DAVIDSON, ESQ., WARDEN.

DISTRICT	COUNCILLORS
No. 1. Scarboro	Alex. Baird. James Chester.
No. 2. York	R. J. Gibson. John Fisher.
No. 3. Etobicoke	J. D. Evans. W. J. Bull.
No. 4. Richmond Hill	W. H. Pugsley. George High.
No. 5. Markham	F. K. Reesor. W. H. Hall.
No. 6. King	J. C. Stokes. Robert Norman.
No. 7. Hartman	L. L. Hartman. Seneca Baker.
No. 8. Sharon	T. J. Woodcock. John A. Ramsden.
No. 9. Simcoe	Joseph D. Davidson. W. H. Johnson.

OFFICERS APPOINTED BY THE COUNCIL.

Joseph D. Davidson ..... Warden.
J. K. Macdonald ..... Treasurer.
John A. Ramsden ..... Clerk.

Engineer—James McDougall.

High Constable—J. T. Jones.

Auditors—H. Sennett and H. A. Nicholls.

Board of Audit—W. H. Hall and G. R. Vanzant.

Commissioners of County Property—The Warden and Messrs. Woodcock and Chester.

Commissioners of Industrial Home—Messrs. L. L. Hartman and A. Baird.

Housekeeper—W. D. Lawrie.

Commissioner of York Roads—That portion of Kingston Road in Ontario County—A. Baird.

County Board for Examination of Teachers.

Inspectors of County Schools—David Fotheringham and A. B. Davidson.
Examiners—R. W. Doan and M. H. Thompson.

Trustees of High Schools.

No. 1. Weston.....J. F. Hill, W. J. Bull and W. Peren.

No. 2. Markham.....W. Rolph, W. Malloy and Alex. Macklin.

No. 3. Richmond Hill.....Michael Naughton, W. H. Clubine and Wm. Trench.

No. 4. Newmarket.....C. C. Webb, D. L. Lepard and George Rose.

No. 5. Aurora.....A. J. VanNostrand, P. McMurchy and Jas. Legge.

No. 6. Toronto Junction...W. A. Parsons, A. H. Robinson and H. E. Irwin.

COUNTY COUNCIL, 1898.

GEORGE HIGH, ESQ., Warden.

DISTRICT	COUNCILLORS
No. 1. Scarboro	Alex. Baird. James Chester.
No. 2. York	R. J. Gibson. John Fisher.
No. 3. Etobicoke	J. D. Evans. R. J. Bull.
No. 4. Richmond Hill	W. H. Pugsley. George High.
No. 5. Markham	F. K. Reesor. W. H. Hall.
No. 6. King	J. C. Stokes. Robert Norman.
No. 7. Hartman	L. L. Hartman. Seneca Baker.
No. 8. Sharon	T. J. Woodcock. John Holborn.
No. 9. Simcoe	Joseph D. Davidson. W. H. Johnson.

OFFICERS APPOINTED BY THE COUNCIL.

George High .....Warden.
J. K. Macdonald .....Treasurer.
J. A. Ramsden .....Clerk.

Solicitor—C. C. Robinson.
Engineer—James McDougall.
High Constable—J. T. Jones.
Board of Audit—Judge McDougall, J. C. Stokes and G. R. Vanzant.
Auditors.—Thomas Ratcliffe, Walter Scott and Robt. Rae.
Commissioners of County Property—The Warden, and F.K. Reesor and W.H. Hall.
Commissioners of Industrial Home—J. D. Evans and W. H. Johnson.
Housekeeper—J. D. Lawrie.

County Board for Examination of Teachers.

Inspectors of County Schools—David Fotheringham and A. B. Davidson.
Examiners—Robert W. Doan and M. H. Thompson.

Trustees of High Schools.

No. 1. Weston.....M. Perrin, J. F. Hill and Henry Welch.
No. 2. Markham.....Alex. Macklin, W. Rolph and J. J. Brown.
No. 3. Richmond Hill. ...W. H. Clubine, Wm. Harrison and M. Naughton.
No. 4. Newmarket.....Geo. Rose, C. C. Webb and John H. Proctor.
No. 5. Aurora.....Jas. Legge, A. J. VanNostrand and P. McMurchy.
No. 6. Toronto Junction..H. E. Irwin, W. A. Parsons and Thos. Elliott.

INDEX

By-Laws Printed in Full.

No. OF BY-LAW	STYLE	PAGE
	A	
763	Auctioneers, to License and Regulate	22
	B	
	By-Laws in Force not otherwise Printed	54
	" Repealed	60
	" Confirming Road By-Laws	56
	" re. Towns and Villages	154
	" Effete	64
	" re. Street Railways	155
	C	
752	Clerk, County, to Appoint	17
761	Clerk, County, to Define Duties of	20
697½	Commissioners, County, to Define Duties of	11
750	Caretaker, to Appoint	19
787	Councillors, County, to provide for payment of	51
405	Constable, High, Appointment of	3
780	Council, County, to make Rules and Regulations Governing	27
783	Commissioners, County, to Authorize them to Lease certain Rooms in Court House	32
	D	
692	Debentures, to Raise $25,000 on Non-Resident Land Fund	8
693	" Authorize Payment of to York Township (see also By-Law No. 694½)	10
762	Reputy Returning Officers, to fix fees	20
	H	
789	Hawkers and Pedlars, to License and Regulate	51
779	Home, Industrial, to Appoint Officials	26
784	" " to make Rules and Regulations Governing	34
	J	
773	Jurors, to Provide for Payment of	24
	R	
572	Riding and Driving, to Regulate	6
712	Roads, York, to Abandon	12
740	" " " in Pickering	15
	Railways	155
	Report of Division of County into County Council Divisions	148

No. OF BY-LAW	STYLE	PAGE
	S	
570	Schools, High, to define districts of	5
616	" " fees of pupils attending	7
764	" " fees for Entrance and Leaving exams	23
778	Solicitor, County, to appoint	24
781	School, Inspectors of, and Examiners to appoint	32
	T	
428	Treasurer, County, to appoint	3
726	Toll Houses, to transfer to local Municipalities	14
744	Tolls, to exempt certain ratepayers from payment of	16
745	Toll gate, to erect on Rouge Bridge	16
758	Tax Sales, to define districts for holding	18
694½	Taxes, Respecting Non Resident Land Fund	10
568	Thieves, Horse, reward for apprehension and conviction of	5
	W	
429	Warden, to fix salary of	4
786	" " make rules for the election of	50
	Wardens elected since 1850	71

TOWNS AND VILLAGES

No. OF BY-LAW	STYLE	WHEN PASSED
85	Holland Landing, to Incorporate	June 5, 1860
110	Aurora, to Incorporate	June 4, 1862
112	Aurora, to Amend	Feb'y 2, 1863
207	Schomberg, to establish Fair a	Aug. 16, 1871
216	Richmond Hill, to Incorporate	June 19, 1872
223	Weston, to purchase Land for High School at	June 22, 1872
226	Markham, to Incorporate	Nov. 20, 1872
274	Stouffville, to Incorporate	Feb'y 4, 1876
286	Sutton, to erect into a Police Village	Jan. 30, 1877
357	Brockton, to Incorporate	Nov. 19, 1880
371	Woodbridge, to Incorporate	June 16, 1881
372	Weston, to Incorporate	June 16, 1881
424	Stouffville, to Amend By-Law 274	June 14, 1884
450	Newmarket, to establish a Fair at	June 12, 1885
502	Toronto Junction, to Incorporate	June 10, 1887
508	East Toronto, to Incorporate	Nov. 23, 1887
551	North Toronto, to Incorporate	Nov. 22, 1889
543	Chester, to Incorporate	June 21, 1889
563	Chester	Feb'y 5, 1890
584	Sutton, to Incorporate	June 18, 1890
611	North Toronto, to reduce area of	June 12, 1891
637	Sutton, to increase area of	June 17, 1892

RAILWAYS

No. OF BY-LAW	STYLE	WHEN PASSED
546	Railway, Metropolitan, to permit them to use Electricity	June 22, 1889
583	Railway, Metropolitan, extension to York Mills	June 18, 1890
590	Railway, Toronto & Mimico, to operate an Electric Railway on the Lake Shore Road	Nov. 22, 1890
591	Railway, Metropolitan, re. change of gauge and style of rails.	Nov. 22, 1890
592	Railway, Metropolitan, to extend their Railway to Richmond Hill	Nov. 22, 1890
636	Railway, Toronto & Scarboro, to operate an Electric Railway on the Kingston Road.	Feb'y 17, 1892
671	Railway, Metropolitan, to extend their Railway.....	Feb'y 3, 1894
694	Railway, Toronto & Suburban, to operate an Electric Railway on Dundas Street.	Feb'y 2, 1895
698	Railway, Toronto & Suburban, to extend time to build Railway to Islington.....	Nov. 28, 1895
699	Railway, Metropolitan, to extend time to build to Richmond Hill	Nov. 30, 1895
722	Railway, Toronto & Suburban, to extend time.....	June 18, 1896
723	Railway, Metropolitan, to extend time to complete to Richmond Hill	Nov. 17, 1896
727	Railway, Toronto & Suburban, to extend time	Nov. 28, 1896